FULL LEASED WIRE ASSOCIATED PRESS TELEGRAPH SERVICE

WEATHER FORECAST
Fair tonight and Sunday; frost tonight; rising temperature Sunday.

THE NEWARK ADVOCATE

10 Pages Today

VOLUME 89—NUMBER 60 NEWARK, OHIO, SATURDAY EVENING, SEPTEMBER 30, 1916 TEN CENTS A WEEK

RENEWED

Spirit of Ferocity Shown by Germans in Counter Attacks on Somme

BRITISH BEAT OFF ENEMY

French Use Hand Grenades and Drive Wedge Further Into German Line In Rancourt Region—British Lose 120,000 Officers and Men In September Says New Casualty List

[ASSOCIATED PRESS TELEGRAM]

London, Sept. 30. — Desperate fighting has been progressing along the northern end of the Somme front where the British have recently made important inroads upon German positions south of the Ancre.

London today reports heavy counter-attacks by the Germans near the Stuff redoubt and the Hessian trench and declares that a division of the new British army acquitted itself most creditably in beating off the Germans.

Further down the line toward the Somme, the French have resumed their attacks, pushing further the wedge into the German lines in the region of Rancourt. The new French advance, according to Paris, was scored by means of hand grenade operations north of Rancourt.

The British lost heavily in the fighting on the Somme front during September. This is indicated by the casualty lists, which show the casualties on all fronts during the month to have been nearly 120,000 officers and men or at the rate of more than 3800 a day.

In Macedonia the Bulgarians report a success in the Kaimakcalan region near the Serbian border where a trench of the Main Serbian position was captured after a Serbian attack had been repulsed. No important changes in the situation elsewhere in Macedonia or in Dobrudja are announced.

Petrograd reports that there have been no important happenings either on the Russian front or in the Caucasus.

U-BOAT OPERATIONS HAVE DOUBLED IN LAST TWO MONTHS

[ASSOCIATED PRESS TELEGRAM]

Washington, Sept. 30.— Much more complete information of Germany's submarine activities which supplements Lord Robert Cecil's statement in London last night was received in dispatches from London arriving here today which show that between June 1 and Sept. 24, 277 vessels of all nationalities have been sunk by submarines. Of these but 15 were reported sunk without warning with the loss of 84 lives. A total of 66 neutral vessels were destroyed during the period.

Today's fuller information brings out that the submarine activity has practically doubled during the last two months.

NEWARK COUPLE INJURED IN AUTO WRECK IN COLUMBUS.

Heron Toliver, aged 21, and Miss Hazel Compson, aged 19, both of Newark, were painfully injured last night when their auto roadster collided with a touring car containing Mr. and Mrs. Sterion and Mr. and Mrs. Berier of Buffalo, N. Y., at Fifth street and Livingston avenue, Columbus. Toliver's right arm was broken and both he and Miss Compson were cut about the face and head by flying glass from the wind shield. They were removed to their home in Newark in the Ferguson ambulance. The young people reside in East Newark.

Mrs. Sterion and Mrs. Berier were thrown from the machine and slightly bruised, but refused to go to the hospital. Mr. Sterion was cut by flying glass. Sterion and Berier, with their wives, have been on a tour through the west.

GERMANS CRITICISE AMERICANS WHO FIGHT FOR FRANCE.

[ASSOCIATED PRESS TELEGRAM]

Berlin, Sept. 29, via London, Sept. 30.—Practically all the Berlin newspapers contribute to the bitter criticism which is being made of the Americans who have joined the French army. The news of the death in action of Flight Lieut. Kiffen Rockwell has precipitated a storm of criticism.

The Post says that the presence of Rockwell and others in enemy camps cannot be regarded as the acts of individuals, but declares that America sends its own citizens to European theatres of war to fight Germany. The paper says that the Rockwell incident shows "to what a depth regard for neutrality has sunk among our enemies and in America."

AMBASSADOR SHARP WILL RETURN TO POST.

[ASSOCIATED PRESS TELEGRAM]

Elyria, O., Sept. 30.—Ambassador Wm. G. Sharp is preparing to return to his duties in Paris. He announced today that he has booked passage for Oct. 14. He stated that before returning to Paris he would again visit Washington to confer with President Wilson and others in the diplomatic service.

SUCCEEDS PERSHING WHO WILL BECOME A MAJOR GENERAL

Col. Eben Swift.

Col. Eben Swift, now stationed at the Army Service school, at Fort Leavenworth, Kansas, will be appointed brigadier general, succeeding General John J. Pershing, who will be major general, succeeding the late Major General Albert L. Mills. Col. Swift is in the cavalry division.

TWO ARRESTED IN BLACKMAIL CASE; VICTIM OUT $15,000

[ASSOCIATED PRESS TELEGRAM]

Chicago, Sept. 30 —Two men and a woman were arrested by agents of the department of justice in a raid on a private apartment here at four o'clock this morning and held in connection with the operations of the blackmailers syndicate recently brought to light by federal officers.

Pursuing their investigation of the case of a wealthy merchant of Cedar Rapids, Iowa, who is alleged to have been done out of $15,000 by the syndicate, federal officers today took possesion of a packet of letters said to have been whitten by the merchant to two Chicago girls whom he charges with having lured him to their apartments in Chicago where the blackmail was exacted. Attorneys for the girls contend that that the Iowa man wronged the chants and paid them $15,000 as recompense.

EXPRESS AGENT ADMITS THEFT FROM SHIPMENT

[ASSOCIATED PRESS TELEGRAM]

Toledo, Sept. 30.—Elbridge P. Andrews, National Express messenger running between Toledo and St. Louis, pleaded guilty today before United States Commissioner Frank G. Crane, of stealing $100 from an interstate shipment of money consigned from Panama, Ills, to Walter L. Ross, receiver of the Cloverleaf railroad. Andrews was bound over to the federal grand jury.

BRITISH SUFFER HEAVY LOSSES IN SOMME FIGHTING.

[ASSOCIATED PRESS TELEGRAM]

London, Sept. 30.—British losses in September were at the rate of more than 3,800 a day. The casualties on all fronts reported in this month were: Officers 5,439; men 114,110.

Heavy as were the British losses in September, they were lighter than those of August ,which were 127,945 a daily average of 4.127. In July the first month of the Somme offensive, the losses were about half those of August or September notwithstanding the fact that in July the British stormed the first line German defenses. The casualties in that month were 59,675, so that the total for three months of the Somme drive is 307,169.

French and English press dispatches report that considering the character of the fighting, the losses of the allies on the Somme are low.

THIRD TICKET IN STATE OF DELAWARE

[ASSOCIATED PRESS TELEGRAM]

Dover, Del., Sept.—30—Delaware Progressives have joined the movement of Independent Republicans to smash the Republican machine in this state which is seeking to reelect Henry A. DuPont to the United States Senate.

This means a third ticket in Delaware, aimed to overthrow the regular Republican organization. Progressives at the meeting of their state committee decided to put a full ticket in nomination and have planned to conduct a separate campaign in its behalf. They adopted a separate party platform in which they declared in part: "The Progressive party of the United States was born in 1912 as a protest against political theft and against the reactionary domination of the Republican party by a small band of political freebooters."

EMPEROR DEPOSED.

[ASSOCIATED PRESS TELEGRAM]

London, Sept 30.—Emperor Lidj Jeassu of Abyssina has been deposed at Addis Ababa. Lidj Jeassu is a grandson of Emperor Menelik whom he succeeded in 1913.

PISTON

Rod Breaks and Pennsy Engines Are Ditched Near Cincinnati

TWO ENGINEMEN KILLED

Eight Others Hurt When Keystone Express is Wrecked at King's Mills This Morning—Two Engines Overturn and Track Torn Up for Distance of 800 Feet

[ASSOCIATED PRESS TELEGRAM]

Cincinnati, Sept. 30.—When a piston rod on the first engine of Train 1231 on the Pennsylvania line, New York to Cincinnati, broke today, the train left the track and partially overturned. The engineer and fireman on the first engine were killed, while the crew of the second engine were injured. Five passengers were bruised but none seriously hurt The wrecked train was of steel coaches, drawn by two engines. About 800 feet of track was torn up.

The wreck occurred at King's Mills, O, 20 miles from this city.

The dead are: Engineer J. J. Berry and Fireman Samuel Miller, both of Cincinnati.

The injured: Mrs. J. B. Hoyer, Chambersburg, O., general bruises; Mrs C. C. Mengel, Louisville, Ky., scalp wounds and body bruises; G. M. Baker, East Orange, N. J., body bruises; Geo. T. Cooper, Xenia, O., body bruises; Mrs. G. T. Cooper, Xenia, O., body bruises; J. L. Hindman, baggageman, shoulder lacerated and body bruised; C. H. Keck, Cincinnati, engineer of second engie, back wrenched and multiple injuries; P. J. Cox, Cincinnati, fireman of second engine, body lacerated and multiple injuries.

The train was known as the Keystone Express and was a heavy one, consisting of two engines and ten passeger coaches and Pullman sleepers.

TRUCK COLLIDES WITH INTERURBAN CHAUFFEUR DEAD

[ASSOCIATED PRESS TELEGRAM]

Cleveland, Sept. 30 —Frank Howard, chauffeur, was killed and three boys were injured here today when a motor truck struck an interurban car. The most seriously injured boy is Louis Bliesch, eight. He was first struck by the truck while at play and was being rushed to the hospital with the two boy companions by the truck driver, Howard, when the latter ran into the car.

14 YEAR OLD BOY TELLS POLICE WEIRD KIDNAPPING TALE.

[ASSOCIATED PRESS TELEGRAM]

Upper Sandusky, O, Sept. 30.—After surgeons had taken fourteen stitches, closing a gaping wound in his head, Jesse Coldiron today told that he was kidnapped last night by two men who went to his room and asked to be directed to a restaurant. Coldiron accompanied them a short ristance. The men, he said, clubbed his head until he was unconscious. He revived this morning near a railroad bridge over Tymochtee creek, five miles north of the city. Coldiron says he believes his assailants placed him aboard a moving freight train and threw him off at the bridge. He was not robbed and cannot account for the assault.

RAIN INSURANCE FOR $30,000 IS ISSUED AT 'FRISCO.

[ASSOCIATED PRESS TELEGRAM]

San Francisco, Sept. 30.—A rain insurance policy for $30,000 has been taken out by the management of the Outdoor Operatic production tonight of "Aida," it was announced today. Lloyds agency assumed the risk, which is said to be one of the largest rain policies ever issued. The value of the policy covers the cost of producing the opera.

The weather prediction today was "probably showers."

J. P. MORGAN MAY FLOAT BIG LOAN FOR THE BRITISH.

[ASSOCIATED PRESS TELEGRAM]

New York, Sept. 30.—J. P. Morgan, financial agent of the British government in the United States, has engaged passage on the American line steamship New York, sailing today. It is reported that Mr. Morgan is going to London to arrange for floating another British loan of $250,000,000 to be backed by American securities.

MINERS GET INCREASE.

[ASSOCIATED PRESS TELEGRAM]

Butler, Pa., Sept. 30.—Announcement was made today that 2500 bituminous coal miners in the Butler mercer field had been granted increases for all classes of work averaging ten per cent. The new scale becomes effective tomorrow.

SUGAR SCARCE.

[ASSOCIATED PRESS TELEGRAM]

Marion, O., Sept. 30.—Sugar is so scarce here that retailers are warning customers that they may be compelled to limit them each to two or three pounds at a time. Wholesalers, they say, are unable to get sugar they ordered weeks ago.

GREEKS ARE SO EAGER TO BATTLE BULGARS THAT THOUSANDS HAVE DESERTED ARMY TO FIGHT WITH BRITISH AND FRENCH

Rebel troops of Greek army about to leave Saloniki to fight Bulgars in Macedonia.

So eager to fight the Bulgarians are the troops of the regular Greek army that during the past few weeks thousands have deserted and joined the allied forces at Saloniki. The Greeks who have thus deserted are being sent to fight the Bulgarians on Greek soil in eastern Macedonia.

FINDS MOTHER DEAD ON RETURN FROM THE FAIR

Returning from the Licking county fair, late yesterday afternoon, S. J. Lee, farmer, found his mother, Mrs. Lavina Lee, aged 50 years, dead on the floor at her home, two miles north of Alexandria.

An empty vial, which had contained carbolic acid, lay near the body. It told the story of the tragic ending of a three years' illness.

The body was still warm when found by the son, who immediately summoned Drs. L. C. Lakehart, of Alexandria and H. E. Rowland, of Hebron. But when the physicians arrived at the Lee home they pronounced Mrs. Lee dead several hours.

According to Mr Lee, his mother, who had been in ill health for three years, remained at home yesterday while her son and his family went to the fair. In the afternoon she went to the home of her daughter, Mrs. Lura Sayer, remaining there until about 3 00 o'clock. The carbolic acid was taken by Mrs. Lee some time between the time she returned home and 7:00 o'clock last evening, when the son returned from the fair.

Mrs Lee was the widow of George Lee and was born in St. Alban township.

Funeral services have not been announced but they will probably be held Monday afternoon and burial will be made at Alexandria.

Her death is mourned by two sons, Dalton Lee, of Bucyrus; S. J. Lee, at home, and one daughter, Mrs. Lura Sayer, of near Alexandira.

WOUNDED PRISONER WITH BALL AND CHAIN MAKES HIS ESCAPE.

[ASSOCIATED PRESS TELEGRAM]

Toledo, Sept. 30.—Suffering from wounds which were at first believed to be mortal, and dragging a ball and chain weighing 16 pounds, Wm. Hammond, 19, escaped last night from the Lucas county infirmary hospital. Hammond was shot by Albert Graff Tuesday night at Waterville while, it is alleged, he was attempting to break into Graff's garage One bullet destroyed the sight of his right eye and four others inflicted wounds in his right arm and breast.

Hammond escaped from the infirmary through a bath room window. Police say that friends probably rushed him away in an automobile.

EX-CONVICT HELPS EX-CONVICTS GET GOOD HONEST JOBS

Earl E. Dudding.

A nation-wide employment bureau for ex-convicts has been opened in Huntington, West Virginia, by Earl E. Dudding, himself an ex-convict. Although the bureau is practically a new venture, Dudding has succeeded in placing scores of ex-convicts in responsible positions.

EX-GOV. COX IN MUSKINGUM CO. NEXT WEDNESDAY

[ASSOCIATED PRESS TELEGRAM]

Columbus, Sept. 30 —Democratic state headquarters today announced next week's inteneraries of Former Gov. Cox and U. S. Senator Pomerene. Gov. Cox will speak at Findlay Monday night. He will visit Pickaway county Tuesday and Muskingum county Wednesday. On Thursday at 1 p. m he is to deliver an address at St. Clairsville, where the completion of the old national pike is to be celebrated on that day. Thursday night he will speak at a home coming at Massilon.

Friday s activities include a speech at 1 p m. at the Carrollton fair, at a miners meeting at Amsterdam at 3 p. m and at Steubenville in the evening. Saturday afternoon he will speak at Bellaire and Bethesda and will close the week with an address at Barnesville, Saturday night.

Senator Pomerene will tour Medina county Monday. On Tuesday he is to address the women's city club at Cleveland at noon and will speak at Painesville Tuesday evening. Wedensday is to be devoted to a tour of Portage county, with an address at Steubenville Wednesday evening. He is to tour Pike county on Thursday; Highland county on Friday and Clermont county on Saturday.

MILK, COAL AND CIGARS ADVANCE, IN CLEVELAND

[ASSOCIATED PRESS TELEGRAM]

Cleveland, Sept. 30—Several large dairy companies have notified their customers that commencing tomorrow milk advances in price from eight to nine cents a quart. Cream will sell at 44 cents a quart instead of 40. The increased cost of livestock and feed and labor connected with the production of milk is given as reasons for the advance.

Cigar dealers announced today that commencing Monday five cent cigars will no longer sell six for a quarter; ten centers will not be procurable at the old three for a quarter rate and three for a nickel cigars will become two for a nickel. Dealers say that manufacturers have advanced the price of cigars from $3 to $5 per thousand, due to granting the demands of cigar makers for increased wages.

Coal was selling today from 50 to 100 per cent higher than a month ago and dealers say the city is facing a serious coal shortage and increased prices. It is said that the supply, compared with the demand, has reached the lowest ebb since the anthracite coal strike of 1902.

ALLIES TO ACCEPT OFFER OF GREEKS TO ENTER THE WAR

[ASSOCIATED PRESS TELEGRAM]

Athens, Sept. 27, via London, Sept. 30.—The representatives at Athens of the entente powers are expected to reply tomorrow to the Greek government's note of Sept. 18, delivered at the entente capitals declaring categorically Greece's acceptance of departure from neutrality in principle. While it is understood the proposal of Greece to join the entente allies will be accepted, certain guarantees of sincerity probably will be demanded.

PETITION THROWN OUT; 600 NAMES WERE FRAUDULENT.

[ASSOCIATED PRESS TELEGRAM]

Lima, Sept. 30.—With the unanimous vote of 32 election officials against him, the petition of Charles E. Wharton, Kenton, candidate for judge of the court of appeals was thrown out and his name ordered removed from the ballot. Evidence was presented tending to show that six hundred of the seventeen hundred names on Wharton's petition were fraudulent The charges were filed by Judge Phil Crow, Democratic candidate for election.

HOOSIERS PLAY PRISONERS

Columbus, Sept 30.—The Indianapolis baseball team of the American Association today went inside the walls of the Ohio penitentiary here, and by the score of 8 to 2 defeated a picked team composed of convicts in an exciting nine-inning game.

EXCITING CHASE LANDS SUSPECT IN AUTO THEFT

Chief of Police James Sheridan after an exciting chase yesterday afternoon, recovered the stolen Ford machine, belonging to Styron & Beggs, at Hebron, and arrested a man giving the name of Forrest Kitchen, 267 East Spring street, Columbus.

The chief learned that a young man had been working on a farm near Hebron for the past two days and that when he applied for the job he drove a Ford machine. The man has been riding around through the country near Hebron and yesterday Chief Sheridan learned that the auto was the one stolen from Styron & Beggs.

A trip to Hebron failed to disclose the man's whereabouts as he was then out for a spin. A short time after returning to Newark, Chief Sheridan received a telephone call that his man had returned to the farm. Accompanied by Lester Beggs, the chief made a hurried trip by auto to Hebron and placed Kitchen under arrest.

Kitchen was arraigned before Mayor Bigbee this morning and held to the grand jury in the sum of $500.

BENEFIT FUND FOR STRIKERS IS DISTRIBUTED

[ASSOCIATED PRESS TELEGRAM]

New York, Sept. 30.—Officials of the Amalgamated Association of Street and Electric Railway employes began today the distribution of a $55,000 strike benefit fund among the street car men who have been on strike here since Sept. 12. According to the figures given out by the labor leaders, each man was to receive $5. The fund came from the headquarters of the association in Detroit and the organizers said a similar amount will be distributed each week. Efforts to organize a general strike in support of the carmen suffered a check today when the 900 brewery workers who quit in response to the general call returned to work. Nevertheless the labor chiefs asserted that 100,000 workers aside from the United Hebrew Trades, are on strike.

Traction officials said the street car men who quit are returning to their posts at the rate of about 15 a day and that the places of the strikers are slowly being filled by new men. For the first time since the strike began surface cars were operated on lower Broadway last night.

WILLIS IS ENEMY OF COMPENSATION ACT, SAYS DUFFY.

[ASSOCIATED PRESS TELEGRAM]

Cambridge, Sept. 30.—Charging that "Governor Willis has done much to embarrass the administration of the workmen's compensation law," T. J. Duffy of the Ohio industrial commission addressed a large gathering here this afternoon, including many miners of Guernsey county Commissioner Duffy, former Governor Cox and William Green, secretary of the international Mine Workers of America and author of the workmen's compensation law, were the speakers on the program, which includes both afternoon and evening sessions. A big ox roast and barbecue was the occasion for the meeting and the speakers were invited to attend.

SUGAR STOCK DEPLETED.

[ASSOCIATED PRESS TELEGRAM]

Nashville, Tenn., Sept. 30.—With the stock of sugar completely depleted in Nashville, wholesale and retail merchants are confronted with a serious problem. There is not a pound of sugar on the market and none in transit. The shortage of cars at New Orleans is said to be responsible. The supply in the of Nashville retail merchants is said to be sufficient for only a few days.

MILITIA TO RETURN.

[ASSOCIATED PRESS TELEGRAM]

Washington, Sept. 30.—Names of two more National Guard regiments to be returned home from the Mexican border were given the war department today in dispatches from General Funston. They are the First regiment of New York field artillery and the Tenth Pennsylvania regiment of infantry.

GOVERNOR

Is Catapulted Through Wind Shield When Truck Hits Taxicab

MRS. WILLIS IN HOSPITAL

Ohio's Chief Executive Suffers Badly Lacerated Hand and His Daughter Suffers Slight Bruises—Family Had Spent the Night at Home of His Parents In Delaware

[ASSOCIATED PRESS TELEGRAM]

Delaware, Sept. 30.—Governor Frank B. Willis, his wife, and daughter Miss Helen, received more or less severe injuries this morning about 7:30, when a heavy truck ran into the taxicab in which they were being conveyed from the home of the governor's parents, Mr. and Mrs. J. B. Willit, to the Hocking Valley station, where they were to take a train for Columbus.

Mrs. Willis was the most severely injured and is now in the Jane Case hospital at Delaware. Her condition is not serious. She was thrown from the machine to the pavement and suffered a contusion of the forehead and bruises about the head and body. The governor was thrown through the windshield and escaped with a laceration of the right hand. His daughter was also thrown out of the machine, but was only slightly bruised.

The governor and his family went to Delaware last evening to spend the night at his parents' home. He will remain in Delaware Saturday, and possibly Sunday, when his wife may be able to leave the hospital.

Later it was learned that the governor's wife was more seriously injured than at first supposed. It was statted she may be confined to the hospital here for several days. Mrs. Willis, it was learned, suffered a five inch gash over the right eye and another cut just below the brow of the right eye. Her right arm may be broken. She was considerably bruised and is suffering from a nervous shock.

Governor Willis received only a laceration of the right hand and his daughter escaped without a scratch. The governor had planned on returning to Columbus today but will remain here until it is definitely decided just how seriously his wife is injured.

UNCLE SAM WILL MAKE POTASH FOR HIGH EXPLOSIVES

[ASSOCIATED PRESS TELEGRAM]

San Francisco, Sept. 30. — The United States government will establish a plant either at Long Beach or San Diego for manufacturing potash from Kelp, according to J. W. Turrentine, scientist of the United States department of agriculture who is here.

"This plant," he said today will be able to supply virtually all the potash needed for the manufacture of explosives for the American army."

WILL ABANDON OLD MARIETTA RAILROAD, WAS BUILT IN 1854.

[ASSOCIATED PRESS TELEGRAM]

Marietta, O., Sept. 30.—Declaring that the future operation of the Marietta, Columbus & Cleveland railroad, operating between Marietta and Palos, and tapping rich farming country would be unsafe, Henry H. Isham, of Elizabeth, N. J., today announced that the road would be abandoned and dismantled.

Mail and passenger service will be discontinued in ten days, he said, and freight service in 30 days. The road has been operated since 1854 and has lost money for years. Isham purchased it recently at a receivers sale for $100,000.

BRITISH SEIZE LEATHER.

[ASSOCIATED PRESS TELEGRAM]

London, Sept. 26, 2:30 p. m.—(Delayed)—The government according to the shoe and leather journal has requisitioned all British sole and upper leather for military purposes. Five per cent. it is stated, will be allowed on the purchase price of the leather requisitioned.

NEXT WEEK'S WEATHER.

[ASSOCIATED PRESS TELEGRAM]

Washington, Sept. 30. — Weather predictions for the week beginning Sunday issued by the weather bureau today includes: Ohio Valley: Fair except rains are probable Wednesday or Thursday. Considerably warmer first half of week, cooler latter half.

MICHIGAN TROOPS TO BORDER

[ASSOCIATED PRESS TELEGRAM]

Washington, Sept. 30.—The war department today ordered the Third Regiment of infantry, Troops A and B of cavalry, field hospital No. 1, ambulance company No. 1, and one company of engineers and signal corps, batteries A and B of field artillery, all of Michigan to the border.

RUMANIANS DEFEATED

[ASSOCIATED PRESS TELEGRAM]

Berlin, via London, Sept. 30.—Troops under Gen. von Falkennayn, former chief of the general staff have won a battle at Hermannstadt, Transylvania, defeating strong sections of the first Rumanian army, the war office announced today.

What a Young Man's Money Will Buy For Him At The Y. M. C. A.

Below is a list of privileges which may be secured in total or in part according to the class of membership desired. Prices range from $2.00 to $8.00 per year:

Games and Sport

Pool and Billiards
Checkers
Chess
Back Polo
Volley Ball
Basket Ball
Indoor Base Ball
Boxing
Wrestling
Swimming
Tennis (out doors)

In addition to the activities maintained for members, a varied form of free service is continually rendered to the community in the form of Personal Service to transients, and personal help to unfortunate men and boys. Each man or boy who buys a membership assists in maintaining this community service and thereby to this extent participates in this work.

The Y. M. C. A. stands for the symmetreal development of

Spirit, Mind, Body

A special membership campaign is under way.

Religious & Educational Privileges

Bible Classes
Men's Meetings
Personal Interviews
Classes In English
Mechanical Drawing
Classes In Salesmanship
Reading Room With 30 Magazines and Newspapers
Books of Reference, Maps and Directories
Phone service

200 New Members In 2 Days

----THURSDAY AND FRIDAY, OCTOBER 5th AND 6th----

200 Volunteers Are Signing Up, Each To Get One New Member

Join Yourself and Volunteer For Service

REPORT AT THE Y. M. C. A. OFFICE. SPECIAL ORGANIZATION MEETING AT TAYLOR HALL, Y. M. C. A. BUILDING, TUESDAY, OCTOBER 3RD, 7 P. M.

WE'VE BEEN LOOKING FOR YOU

FALL WEATHER

BID YOU WELCOME.
AUTUMN BEAUTIES
IS THE CORRECT NAME FOR THESE

FALL SUITS AND OVERCOATS

For

Men, Young Men, Boys and Children

You can only wear one hat at a time. Why not get the latest and best. Here you will find the HAT to suit your style and purse.

——New Fall Manhattan Shirts Received——

UNDERWEAR
PAJAMAS
NIGHTROBES

SWEATERS
SHIRTS
HOSIERY

Roe Emerson

COR 3RD & MAIN

POCKETBOOK AND $90 RETURNED TO OWNER FRIDAY.

W. M. Hill, a well known resident of Pleasant Valley, east of this city, today more than ever believes in the honesty of men. Mr. Hill was in attendance at the Licking county fair Thursday and lost his pocketbook containing $93 and several notes. His name and address were in the book, which was found by Berlin H. Smith, painter, 79 Fleek avenue. He notified Mr. Hill and that gentleman called and proved his property which was immediately turned over to him. He rewarded Mr. Smith with a $10 bill, that gentleman refusing to accept it until threatened bodily injury (?) by the lucky owner. Mr Hill felt very grateful over recovering his money as he had given it up as lost for good.

Some fellows, by merely being alive, would have great difficulty in convincing us of the existence of a fool killer.

The HOME Building Association Co.

NEWARK, OHIO.

Being Sure

of getting financial help at the time when you may need it, is worth money to you. Many people are paying for the privilege of ready money.

Here is the best way to be sure of having ready money when you need it. Have a savings account here in the "Old Home," where you are sure of SAFETY and PROMPT AVAILABILITY of your money.

4% OLD HOME

You receive FOUR PER CENT INTEREST.

Why not begin getting the advantages of an account here TODAY?

TWO COURTS TO BE HELD NEXT WEEK

Two courts will be held in this city next week with Judges T. B. Fulton of this city and Park B. Blair of Mt. Vernon on the bench. On Monday morning Judge Fulton will begin the trial of an assignment of civil cases. while Judge Blair will preside at the trials of jury cases. An effort will be made to clear the docket of a large number of cases during this term of court. Baliff Erasmus Emswiler is busy getting the court rooms in shape and promises to have everything in first class order when the courts are ordered into session at nine o'clock.

Divorce Granted.

In common pleas court today in the case of Elzie Ray Moran vs. Grace J. Moran, a divorce was granted to the plaintiff on the grounds stated in the petition.

Justice Scott's Court.

Rhoda A. Stewart subscribed to an affidavit in Justice Fletcher S. Scott's court late yesterday, charging William Turner with assault with intent to kill. Both parties reside near Kirkersville and the trouble was occasioned it is said over the ownership of some straw on lands of the plaintiff, defendant having been a former tenant. The latter waived examination and was bound over to the grand jury in the sum of $100 by Justice Scott.

Justice Jones' Court.

Theodore Snyder, a farmer residing near Stadden bridge, subscribed to an affidavit in Justice Jones court charging Burt Claggett with breaking into his home and taking a gold watch valued at $25, a gold ring valued at $10 and $5 in money. The defendant pleaded not guilty. His hearing was set for Tuesday morning at 9 o'clock by Justice Jones who also named his bond at $300.

Married by Justice

Marcellous B. Walter and Mrs. Lottie Lape, of Utica, O., were married by Justice D. M. Jones, in that officials office in South Third St., yesterday afternoon, the bride's mother attending. The groom is a dentist in Utica, and his bride is also of that village. After a visit at the county fair they went to Utica where they will reside.

Marriage Licenses.

Gail E. Hatfield, a gas worker of Homer, O., and Miss Hazel L. Davis of Johnstown, O.; Rev. L. C. Sparks to officiate.

William B. Home, a glass worker and Miss Carrie B. Friend, both of this city. Rev. A. B. Cox to officiate

Probate Court.

The will of Lewis H. Rider was admitted to probate today and H. R. Peck, Charles C. Rider and Josephine J. Roche were appointed administrators with the will annexed. Bond $5,000.

The will of George Webber late of Newark township was admitted to probate today. No appointment has been made.

The will of William C. Smith, late of this city, was admitted to probate and Edith Smith was appointed executrix. No bond.

Good Health!

Perfect health demands vigorous, rich, red blood—a keen appetite and a faultless digestion.

In its possession there's all the difference between the full joy of living and mere "existence—even between supreme success and dismal failure."

If you're "all in" at the end of the day—or even before the day begins—you need

Nuxphospho

The Anti-Fatigue Tonic

This wonderful restorative builds new tissue and new blood, it helps nature to eliminate waste and brings back the appetite, the digestion, and the sound, dreamless sleep of youth.

If you lack vim and ambition you owe it to yourself to give Nuxphospho a thirty-day fair trial. Take it according to directions and watch the daily improvement.

Go to your druggist today, and get a bottle of Nuxphospho. If he happens not to have it, let us know, and we'll see that you are supplied.

THE NEALE CHEMICAL CO.
Cleveland.

HUSBAND HELD FOR WIFE'S DEATH; SKULL FRACTURED.

Mountain View, N. H., Sept. 30.—Frederick L Small, who was arrested yesterday after the finding of his wife's body in the ruins of his burned cottage here, remained under guard at a hotel today, pending a hearing later in the district court on a charge of murder in the first degree. Attorney General James P. Tuttle and County Solicitor Walter F. Hill took charge of the case.

Dr. B. Frank Horne, medical referee, who examined Mrs. Small's body said today that the skull was fractured, apparently by some blunt instrument and that she had been strangled by the cord tied about her neck. He found no trace of a bullet wound.

Turning Away Wrath.

A gentleman who discovered that he was standing on a lady's train had the presence of mind to remark:

"Tho I may not have the power to draw an angel from the skies. I have pinned one to the earth."

The lady excused him.—Tit-Bits.

Argentina is constructing a single irrigation system which will cost $60,000,000.

Abe Martin

When you see three farmers standin' t'gether thier talkin' about a ditch. Miss Tawney Apple has a new curl for her left shoulder, but no offer t' star in a film.

SUGAR SUPPLY SHORT; LOCAL JOBBERS OUT

Newark and many surrounding cities in the state today are facing a serious sugar shortage, due, according to John S. Fleek, of Fleek & Son, wholesale grocers, to a temporary corner held on raw sugar by the American Sugar Refining Company.

The Columbus district, which includes Newark, Mansfield, Marion and Zanesville, is about cleaned out of sugar and the jobbers are exchanging at a loss.

"Last August the market on raw sugar fell and the American Refining Company bought in all the raw sugar available," Mr. Fleek said today. "The Arbuckles Refining Company and several other refiners did not expect a heavy demand and consequently did not buy."

"In September the New York market basis was $6.75 per hundred, refined, with the raw sugar basis at $6.02 per hundred. The Arbuckles and other refiners were unable to buy raw sugar at $6.02 and put it on the market at the basis of $6.75, because of the cost of refining, which is 85 cents flat. This would mean a loss of 12 cents to put the sugar on the market on the New York basis."

Mr. Fleek said that the Arbuckle concern last Wednesday re-entered the market and is selling sugar at cost to maintain its trade. The Columbus section's sugar basis is 50 cents higher than New York's and sugar is selling at from $7.50 to $7.60 per hundred. No standard price has been fixed as the demand varies in different cities.

Muffled.

"They tell me Jimson is over his ears in debt."

"Yes; so much so that he can't hear the doorbell when his creditors call."—Exchange.

It is not every man that can afford to wear a shabby coat.—Colton.

BELL-ANS

Absolutely Removes Indigestion. One package proves it. 25c at all druggists.

THE ALPHABETICAL DOTS

By CLIFFORD LEON SHERMAN

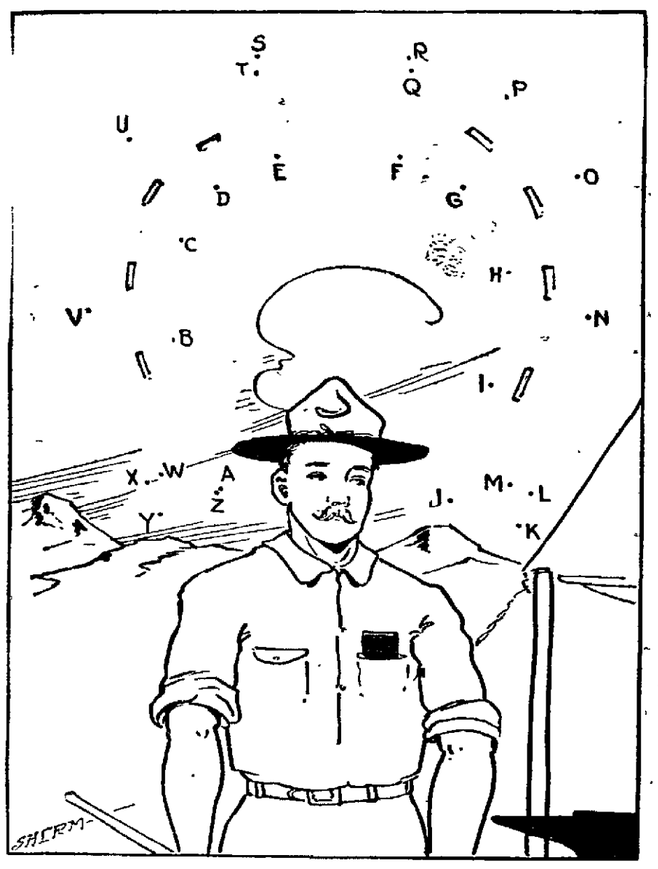

"Didn't you see anything funny at all on the border?" asked Tommy sleepily.

"Well, it's just according to what you call funny," ventured his father. "I saw one thing that amused me very much. One day out at camp I saw a strapping big cavalryman with a check book in his pocket. He has his sleeves rolled up and was standing by a forge under a tent fly. He was a very rich man and owned a lot of polo ponies up north."

"What was he doing?" demanded Tommy.

"Well," replied his father, "at the time I saw him he was learning how to make and fit a....."

(To complete the picture draw a straight line from the dot marked A to the dot marked B and so on through the alphabet.)

(Copyright, 1916, by John N. Wheeler, Inc.)

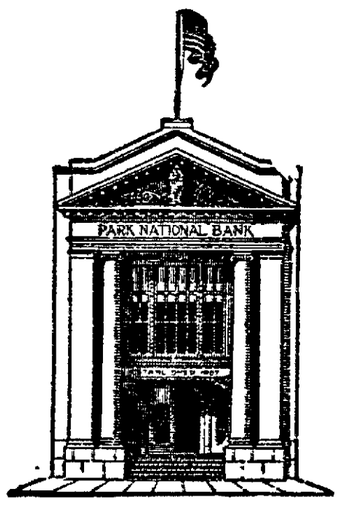

THE MEN BEHIND

The men behind this bank have CHARACTER. They are KNOWN. Look them up.

They have ABILITY. They have been successful in their own BUSINESS.

They are PRACTICAL. They are not THEORISTS.

They have EXPERIENCE.

They are the KIND of men YOU want to do business with.

THE PARK NATIONAL BANK

NEWARK, OHIO

AMUSEMENTS

The Grand.

Grace Darmond, "the Leontine" in "The Shielding Shadow," made her debut in the title role of "Editha's Burglar." Later she joined what is acknowledged the only successful dramatic school—the stock company. Both the constant spur this training gave to her originality, and her ability to survive this well known endurance test, she considers has proven an invaluable asset throughout her career.

Few actresses screen as well as Miss Darmond and with her beautiful costumes she seems at times like a delicate bit of Dresden China come to life—and she has to step pretty lively to keep up with the thrills in "The Shielding Shadow."

Alhambra.

Miss Christine Mayo, who won the New York Telegraph's beauty contest as the most beautiful woman in New York, is starred in the Standard preferred photo-play production entitled "A Fool's Paradise" which will be presented at the Alhambra theatre, Sunday.

Miss Mayo portrays the character of "Maxine," a fortune hunting sorceress, whose sole purose in life seems to be the destruction of men.

The ideal American beauty, in the most becoming of all her gowns, the wedding dress, triumphs in the elaborate, complex society photodrama coming to the Alhambra theatre.

Queenly, the personification of loveliness, Edna Goodrich with her perfect beauty and regal carriage makes a wonderfully attractive bride-to-be in the Morosco photoplay "The House of Lies" that deals with the determination of a beautiful American woman to be won for her other qualities besides her beauty and appearance.

Rebelling against a Mercenary family she sacrifices her beauty that the supreme test might succeed.

Auditorium.

"Mrs. Dane's Defense" proved a sterling vehicle for the Marguerite Fields Stock Company at the Auditorium last evening and drew a capacity house. Star and supporting company scored in the different responsible roles. This evening Henry E. Dixey's screamingly funny comedy "The Man On the Box," written for laughing purposes only, will be the excellent play utilized for the closing presentation for these popular players, while the play is necessarily a Man's play and offers Mr. Campbell unstinted opportunity in the featured role of Bob Warburton. Miss Fields is splendidly cast and gives a pleasing delineation of Betty Annsley the girl who fell in love with her coachman (The man on the Box) Sydney Mack as the stern police judge is too well known and liked in these characters to need any comment. Mr. Laveau who has also made many friends by his clever work throughout the week finds himself splendidly cast as Col. Annsley. Miss Blake, Miss Laveau, Miss Kent and the Messrs. March, Fox. Claflin and Herron complete the clever cat. A handsome scenic investure will be utilized in mounting the play in the same up to date manner that has marked all of the presentations made this week by this exceptionally clever company.

Several of the little touches of realism for which Thomas H. Ince has been noted, appear in "The Apostle of Vengeance," the Ince-Triangle drama by Monte M. Katterjohn in which William S. Hart is starred. From the opening iris to the final "dissolve-out," this narrative of the Kentuckey mountain feudists is replete with evidence that Producer Ince went to extremes to obtain "atmosphere."

This wonderful feature together with Roscoe Arbuckle, the Mack Sennett Keystone comedian, will be the Sunday program at the Auditorium. Arbuckle will be seen in "The Waiters Ball" one of the best comedies sent out by this company.

Alice Coon Brown, the well known theatrical critic of the Ohio State Journal of Columbus has the following criticism in the Journal relative to "The French Frolics," which will be seen at the Auditorium theatre in this city Monday matinee and evening:

A good-looking collection of chorus-maids, a lighted runway, clever costumes, a Tanguayesque comedienne Jack O'Malley and Harry Fields—are the chief elements which are bringing large audiences to the Lyceum Theatre this week.

"The French Frolics" is the name bestowed upon a highly-colered, swiftly-moving musical production which has many etnertaining phases. The chorus girls, who appear in an unusual number of pretty and dainty rigs, are undoubtedly attractive, and the lighted glass runway does not conceal this fact. They appear in about 18 musical numbers, all of the quick-timed variety. One very effective number is "The Magazine Girls," in which the chorus girls, led by pretty Miss Florence Tahner, appear in herald's costumes of different colors, emblazoned with magazine covers. "The Kangaroo Hop," sung by Miss Daley of the Tanguay manner is another popular number.

"Robin Hood," which will be produced at the Auditorium Thursday, Oct. 5th, is acknowledged to be the greatest masterpiece of comic opera ever written by Americans. The charm of Reginald de Koven's music is as fresh today as when it was first enjoyed twenty five years ago; and the dialogue of Harry B. Smith is as sparkling now as it was then. Like a fine old wine, "Robin Hood" seems to improve with age. It has stood the acid test of time because it is a real work of art, and the genius which inspired it should gratify the pride of every American.

Nothing could be more fascinating than the story upon which the opera was founded. The old English tale of Robin Hood and his band of outlaws is a famous one, and their merry pranks in Sherwood Forest have supplied Sir Walter Scott and other writers which will live as long as our language. Around this celebrated theme was built the delightful opera by de Koven and Smith, and in its musical form they have given us a new pleasure that adds zest to the story of the greatest of English popular heroes.

An opera of such merit as "Robin Hood" demands a singing cast of the highest order, and the coming production fully meets this requirement, as the principals are all of grand opera calibre. In the cast is dainty Ivy Scott, who made her debut at the grand opera in Australia. Seats on sale Tuesday at 10 a. m.

James Stevens, Baritone, in "Robin Hood", Auditorium, Thursday, Oct. 5.

Robin Hood at Hartman.

One of the most delightful attractions of the early theatrical season at the Hartman theatre, Columbus, will be the presentation on Friday and Saturday nights and Saturday matinee, Oct. 6 and 7, of "Robin Hood" and "The Serenade," two of the most popular light operas ever written. The operas will be sung by a splendid company, under the direction and management of Frederick Walker and James Stevens. The soprano of the company is Ivy Scott, who has sung wiht the Metropolitan Opera company in New Yrok City, and was heard at the Hartman several seasons ago in the title role of "The Girl of the Golden West." Miss Scott appeared several years ago also in Columbus with the Aborn Opera company, and won anthusiastic praise as "Madame Butterfly," and in other roles requiring brilliant soprano voice and unusual technic. The contralto with the Walker and Stevens organization is Cora Tracy, who is said to surpass in voice and dramatic equipment Jessie Bartlett Davis, the contralto with the original "Robin Hood" company. Other principals, who will be heard in both "Robin Hood" and "The Serenade" at the Hartman, are Mr. Walker and Mr Stevens, Herbert Waterous, Ralph Brainard, Phil Branson, David Audrada, Edward Andrews and Tillie Salinger. With the company will come an augmented orchestra also

Everyone knows the beauty of "Robin Hood" No opera writen in years has enjoyed, or deserved, such wide popularity, as this romantic and tuneful work of Reginald De Koven. Equally popular is "The Serenade," which too was sung first by the famous "Bostonians," and which is considered by many the greatest of all the Victor Herbert operas. The same cast heard in "Robin Hood" will appear in "The Serenade." "Robin Hood" will be sung Friday night and Saturday matinee, while "The Serenade" will be presented Saturday night. Mail orders for seats for this big musical event are being received now at the Hartman theatre, Columbus, and will be filled in order of their receipt, and returned promptly when accompanied by a stamped, self-addressed envelope and remittance. As the demand for seats for this engagemnt will be unusually large, patrons desiring seats are urged to send in their orders promptly.

THE MARK OF THE BEAST.

To be subject of address at Adventist church, 25 N. Sixth St., Sunday night, Oct. 1, at 7:30. Everybody invited and welcome. 9-27-4t

For all lumber call P. Smith Sons' No.

Lodges

I. O. O. F.

Newark Lodge, No. 623.

Newark lodge met last Monday evening with a good attendance After the business of the evening had been taken care of the entertainment committee was ready with a lunch. Next Monday the first degree will be conferred. Monday, October 9 will be the regular meeting of the Licking County Odd Fellows' Association All third degree members of the county are made members of this organization.

Mt. Olive Encampment No. 12.

The next meeting of the Encampment is a very important one. The grand officers will be here Oct. 19. They will confer the Grand Encampment degree on all Past Chief Patriarchs. Plans for the meeting will be made Oct. 5. Subordinate members are invited to our meeting, Oct. 19.

K. OF P.

Newark Lodge, No. 13.

At the regular weekly meeting of Newark lodge, No 13, held on Thursday evening the attendance was light. The regular routine of business was light and consumed very little time. One of the interesting features was a communication from the Grand Chancellor outlining the mode of proceedure for the membership campaign this winter Three new applications were received and referred to proper committees. After lodge was over several of the members joined in a social session in the club rooms.

Next Thursday evening the Esquire Rank will be conferred on a class of Pages.

Y. W. C. A. Notes

Call to arms—Time, October 10, 8 p. m. Place, Y M. C A. gymnasium.

The annual fall rally of the Young Women's Christian Association will be held Tuesday evening, October 10th at 8:30 o'clock at which time the board of directors will take pleasure in presenting the members of the secretarial staff, Miss Martha C. Allis, Isabel Elliott, Bessie R Looker and Mrs. Marietta Pierce, under whose direction the winter's campaign will be carried forward to victory.

The rally will be in the nature of a military evening, with martial music and rousing presentations of the winter's work. All association members are expected to "report for duty" and bring a "bunch of recruits"

If the membership has lapsed in the Y. W. C. A. renew it now, or hand it in the evening of October 10 at the recruiting station, to be in charge of Miss Florence Lemert The Y. W. C. A. needs You, your enthusiasm, your staunch loyalty, young women, and without you cannot go forward to victory.

On Saturday evening, September 30th, Mrs. J. B Jones and Mrs. Fred Evans will have a reunion of their Bible classes of last year at the association rooms, where plans for the coming year's work will be discussed, and a social hour will follow.

October 17th to 20th Dayton will entertain the State Federation of Clubs. The Y. W. C. A. of Dayton, through its general secretary, Miss Trimble, extends to all guests the courtesies of their building. All club delegates, who are members of the association are invited to make the Dayton building their headquarters, to arrange to meet their friends there, and use the building in any way. A cordial welcome awaits you.

Mrs. R A. Elliott, of Cambridge, Ohio, was the guest of her daughter at the association on Wednesday

Many persons have been thoughtful of the Y. W. C. A. the past week and shown it in a very substantial way. The Methodist ladies of Alexandria made six sheets and pillow cases and sent them to the Newark Y. W. There have also been several gifts of fruit, which Mother Pierce has put to good service in canning and preserving for the winter's use. To these good people the Y. W. C. A. wishes to extend a hearty thanks, and the assurance that the donations have been appreciated.

Y. M. C. A. Notes

The membership campaign is making headway. A large number of the members have already reported new members signed up, and many are waiting until the 5th and 6th of October to sign up. Next Saturday's notes will contain a list of the new members to that date.

Gym classes will start October 9, with a full schedule. The gym and other parts of the physical department have been put in first class condition and every thing possible has been done to make the winter's work pleasant and profitable. The boys should get their suits cleaned and in order for the classes. The men's classes which have been running all summer will make an effort to get all the old members back. A hand ball class meeting at four o'clock on Wednesdays and Fridays is a new feature. The professional mens class will meet three times each week instead of twice as formerly. Meeting on Monday, Wednesday and Friday.

The educational classes will open October 16. Classes will be conducted in English for foreigners, mechanical drawing, providing there is sufficient demand for these classes. A special series of talks on salesmanship and personal efficiency will be conducted jointly with the Y. W. C. A. These talks begin October 12 with the first talk by Frank L. Beggs, President of the Chamber of Commerce. These talks are free to all and will be held in Taylor hall which will accommodate 300 people.

Jasper Hurt of Cincinnati, Ohio, will room in the building this winter and attend Doan Academy at Granville. He will depend upon such work as he can get to assist in making his way. The Association is glad to be of service to young men who are trying to make their way through college.

Arthur T. Kent, of Ontario, O., made the Association a visit on Tuesday and stayed over night. He made a thorough investigation of the work here and has decided to enter association work as a life work

Mr Kent is a graduate of Mt. Gilead high school and has spent two years in western colleges. Hs played football and basket ball in high school and in college and is well acquainted with general athletics. His father is pastor of the community church at Ontario. He will begin work here October 2 as assistant secretary. He will be welcomed by the board of directors and the secretary as the work at the Association building has grown so heavy that the present force is unable to handle it.

DROP IN PLAGUE CASES.

[ASSOCIATED PRESS TELEGRAM]

New York, Sept. 30—There was a big drop in the epidemic of infantile paralysis during the 24-hours ending at 10 a. m. today according to the health department reports There were but four deaths and nineteen new cases as compared with twelve deaths and twenty-six cases yesterday.

Quick relief

Quick relief from excessive tire troubles by equipping with Savage Tires and Grafinite Tubes.

Extra plies of fabric—additional assurances against blow-outs. A special cushion of high-grade resilient rubber to absorb road shocks. Every tire well made of good materials throughout.

The new Grafinite Tube is distinctively good too. Each Savage Tube is guaranteed for life. Savage Tubes in Savage Casings certainly do relieve users from tire annoyances and dangers.

SAVAGE TIRES

FACTORY DISTRIBUTOR

WELSCH'S VULCANIZING WORKS

29 SOUTH FIFTH STREET

JOHN M. SWARTZ

ATTORNEY-AT-LAW

Practice in all courts Will attend promptly to the business entrusted to him. Special attention given to collections, administrations of estates, accounts of administrators, executors guardians and trustees, carefully stated and attended to Special facilities for obtaining patents in all countries

CALLANDER CLEANS CLOTHES CLEAN

CALLANDER'S DYE WORKS

51 NORTH FOURTH ST.

THE MARK OF THE BEAST.

To be subject of address at Adventist church, 25 N. Sixth St., Sunday night, Oct. 1 at 7 30. Everybody invited and welcome. 9-27-4t

LESTER N. BRADLEY

Successor to Baxter & Bradley

Funeral Director

Auto Phone 1919——Bell Phone 472

27-29 NORTH FOURTH ST.

MARIETTA WOOD FINISH SPECIALISTS

The American Era in Wood Finishing Materials

The war has brought out the fact that American brains and resources can produce stains, enamels and other wood-finishing materials that no foreign competitor can surpass.

SPARTANITE

THE ENDURANCE ENAMEL

is such a product. Beautiful, strong, elastic—unequalled for practical working and wearing qualities. The most sanitary interior finish for kitchen, bed-rooms, bath rooms, living rooms, etc. —or for hospitals, hotels, theatres, ice plants, bakeries, etc.

Made in pure white, "Old Ivory," "French Gray," "Mauve," rich creams, buffs, greens and an endless array of other colors.

Ask us about "SPARTAN ART WOOD STAINS," the stains "made with brains."

The Marietta Paint & Color Co., General Office, 28 Arcade. D. C. Metz, 566 East Main St. E. G. Yanaita, 406 North Fourth St. Dugan Bros., Cor. Williams and West Main Sts. R. L. Williams, 322 Hudson Ave. C. S. Slater, St. Louisville, O. R. C. Parish Co., 39 South Third St.

SAY

If you had worn that white shirt as long as you have worn that suit would you feel comfortable in it. A thorough dry cleaning will make it sanitary.

CALLANDER'S DYE WORKS

51 NORTH FOURTH STREET.

Scene in "Robin Hood" Auditorium, Thursday, October 5th.

THE NEWARK ADVOCATE

Published By

The Advocate Printing Company

C. H. SPENCER.....President and General Manager
W. J. BOWERS.....Secretary-Treasurer

Member Associated Press, American Newspaper Publishers' Association, Select List Ohio Daily Newspapers, and Audit Bureau of Circulation.

Foreign Advertising Manager—Robert E. Ward, Brunswick Building, New York, and Advertising Building, Chicago.

Terms of Subscription

Single copy ..... 2c.
Delivered by carrier, per week.....10c.

If Paid in Advance

Delivered by carrier, one month...$ .40
Delivered by carrier, six months... 2.25
Delivered by carrier, one year.... 4.50

All subscribers who arrange to pay at the office are subject to a call from the collector if payment is not made when due.

By Mail
Strictly in Advance

One month .....$ .25
Three months ..... .65
Six months 1.25
One year 2.50

All subscriptions will be discontinued at the end of the time for which they are paid unless renewed before expiration.

News Stands Where The Daily Advocate is Sold

Fred G .Speer....20 North Park Place
U. O. Stevens.....Arcade
B. M .East.....East Side Pharmacy
Inteurban St. News Stand—E. Main St.
Arcade Hotel.....Arcade Annex
T. L. Davis ..... 309 East Main St.
Atherton's ..Cor. Fourth and Main Sts.
Feldner Bros.....East Main St.
King Drug Store.....Union St.
The Pastime .....North Second St.
The Warden.....Warden Hotel
A. L. Desch.....406 West Main St.
H. L. Fulton.....120 Union St.
Union News Co.....Union Station

ESTABLISHED IN 1820

Entered as Second Class Matter March 10, 1882, at the postoffice at Newark, Ohio, under the Act of March 4, 1879.

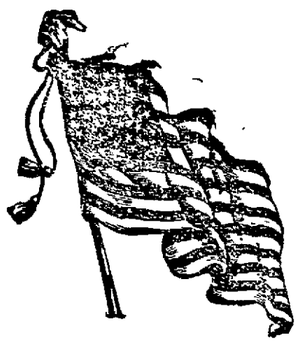

It is never a good plan to swap horses while crossing a stream of water.—Abraham Lincoln.

Charles D. Lake.

One of the Democratic candidates for County Commissioner is Charles D. Lake, who is eminently qualified to fill this important office, by his long residence in the county and a study of what is needed.

Mr. Lake was born on a farm in Hopewell township, and lived there until he was 25 years of age, when he became a citizen of Franklin township where he lived until 1901 when he removed to Newark city.

Mr. Lake was successful as a farmer, and has been equally so in the livery business in which he has been engaged. His ideas are that care should be used in the expenditures of county money, and yet he believes in a policy of progress.

Especially does he favor the good roads propoganda, and by his experience he well knows where new roads should be built, or those already in use should be repaired.

Mr. Lake is extremely affable, and yet impresses one that this suavity is not used for political effect, but is inborn and entirely natural in its exercise.

Mr. Lake is making a clean, forcible canvass of the county and his election seems to be assured.

Speculation in Land.

There are a great many young men who would like to go into farming on their own account. But they are deterred by the high cost of land. Real estate offered low usually has some defect. Commonly it lacks access by good roads. Or it may need much hard work and expense to prepare the soil.

A recent government report speaks of the large amount of potentially good land lying idle in many states. It says that much of it is being held speculatively for higher values. It is certainly unfortunate that with food scarce and high, would-be land owners can not get well located farms with good soil at moderate prices.

The old phrase about being "land poor" applies to many people. A persuasive agent introduces them to buy at a good price a tract which he promises will advance in value. It is often in some distant city or state which the buyer never visited. He pays taxes year after year, often other charges. A decade later he finds the land is worth no more than he paid for it. He is out his expenses and the interest the money would have drawn in a bank. Meanwhile by placing a fancied value on it, he has discouraged people who would have paid a fair price and made it productive as a farm or for dwellings. High prices for land tend to make rentals high, to discourage housebuilding and farm investment.

Conservative business men deplore land speculation. It does enrich a small class of shrewd men who see possibilities early. But find their money lies idle. Any land owner has a perfect right to hold his property for any figure he may set. But holding it for an abnormal price works against general prosperity. Every time a man sells land for a fair value to some one who will use it for agriculture or for house construction, he helps on the productive forces of the community.

It is a terrible hardship for people to get up at five o'clock now, but very easy and pleasant to do it if the clocks are simply set ahead two hours under the daylight saving plan.

An eight hour day in all the industries seems inevitable as the housewives can be depended on to work twelve in the home to make up for higher prices on everything.

The man who lets his apples go to waste in the country when they are selling for five cents each in the city is usually the same one who claims it does not pay to advertise.

Anyway the people who spend their evenings at home reading the newspapers under the evening lamp, are in no danger of being held up for $10,000 by the blackmail gang.

The man who complains most about the incompetency of a public officer is usually the same one who votes for the candidate whom he considers a good fellow.

After walking five miles to work and back, the New Yorker will conclude that those who called the "sympathetic" strike don't sympathize much with him.

It is confidently promised that the noble Carranza troops will start in pursuit of Villa when they get new pom-poms to put on top of their caps.

People who own automobiles don't always have to buy fruits and vegetables. Some of them find plenty on dark nights out in the suburbs.

Having been sharply warned of the necessity of diligence and industry, the college students are putting in long hours at football practice.

G. O. P. Change of Venue.

(Philadelphia Record.)

From the early spring of 1915 till the nomination of the 100 per cent. candidate in June, 1916, the Republican orators and newspapers were denouncing the President chiefly, and almost entirely, for his alleged weakness in dealing with the German submarine campaign. Since the nomination scarcely an editor or an orator of the G. O. P. has touched this subject. The point of attack has been changed from the North Atlantic to the Rio Grande.

There are two reasons for this shifting of the ground of attack. The first and most obvious is that the President carried his point against Germany. The climax of the correspondence with that country was after the attack on the Sussex, when the President told Berlin that we should have to suspend diplomatic intercourse if that sort of warfare continued, and Berlin replied that it would not do it again. And it hasn't. At least in the North Atlantic, where Americans are traveling, there has no summary destruction of passenger steamers. The United States won a great diplomatic victory, and the Republicans know it, and therefore avoid the subject.

The other reason is that the Republican candidate is trying to catch the votes of men who justified the sinking of the Lusitania, who denounced the President for threating to suspend diplomatic relations with Germany, and who have called Mr. Wilson "our German-hating President" because he prosecuted the conspirators who sought to destroy American factories, steamers carrying American exports, and transportation in a country with which we are at peace.

The Republicans are running the pussyfooting Mr. Hughes with Theodore Roosevelt, denouncing the German-American Alliance, on one side of him, ad Dr. Hexamer, representing the German-American Alliance, on the other side. This abhorrent combination of absolute alien elements, to run with the hare and hunt with the hounds, to punish the President for weakness toward Germany, and for refusing to be subservient to German interests, explains why the Republicans have changed their point of attack.

Tardy Greece.

(Cleveland Leader.)

One of the pathetic figures in the world war is little Greece. But it has released itself from the anomalous position it has been in since the conflict started, or is about to do so.

Greece owes its very existence as an independent nation to the three great entente allies, Britain, France and Russia. Russia fought a war in 1828-9, one of the objects of which was to free Greece from the grip of Turkey, and England and France assisted. The result was a treaty whereby Greece was placed definitely under their protection and a constitutional government given its people. Later, in 1862, they rescued it from the dangers of internal rebellion.

On the other hand, Turkey and Bulgaria have always been menacing and ferocious enemies of Greece—sources of constant dread on the part of its people. And Germany and Austria have in the past consistently opposed the influence of England, France and Russia in its favor. Add to this the fact that Greece was solemnly bound by treaty to assist Servia in case it should be attacked by Bulgaria, and it will be seen how difficult was the task of King Constantine and his German queen to keep the Greek nation out of the war.

But unfortunately the decision of Greece has come too late to be of any great advantage to it. If the allies win it cannot expect much more than tolerant consideration. If the central powers win it will undoubtedly become a subservient part of the anticipated Teutonic "zone of influence," or empire, to extend from the Baltic sea to the Persian gulf.

Poland Not Yet Free.

(Philadelphia Bulletin.)

Gen. Brusiloff ominously deliberate "pushes" Poland-ward have interfered disastrously with the proclaimed purposes of the Hohenzolern and Hapsburg war lords in the recreation of the Polish nation. The Chancellor of the Vaterland last year, when the Czar"s forces had been driven so far back that it seemed safe to count on their exclusion from further participation in the war., informed the world that Poland was to be reconstructed as a sovereign nation; that a scion of the House of Hohenzollern would be vouchsafed the monarchized territory and the degrading overlordship of the Slav forever ended. For obvious reasons, the censors of both Austria and Prussia drew rigorous pens over all comment or discussion as to what was meant by this orphic utterance of the Chancellor. Here and there a semi-official voice was reported, predicting the Kaiser's purpose of contributing one of his sons to fill the recreated throne. This, in turn, was disturbed by the echoes from Vienna, that the aged Franz Josef claimed the pre-eminence in disposing of the Polish territory; that among the innumerable archduke of the House of Harpsburg, the ideal king for the new Poland could be found. None of these adumbrations, however, made the slightest suggestion that the recreated Poland was to be the realm of thieves truncated when Poland was partitioned. The Kaiser was to retain all that tract of country called East Prussia, while Austria retained Galicia and the restored Poland would be the mere ghost of its original dimensions.

WHO KNOWS WHERE MARION LAYTON'S SON IS NOW LOCATED?

Can any reader help J. M. McClelland, a former Licking county soldier of the civil war, locate the sword he carried in the army over 50 years ago?

The sword was last heard of at the home of Marion Layton. The family is said to have all passed away except one son who may be teaching school in Tiffin or in Coshocton county.

During the civil war Mr. McClelland raised a company of home guards at Jacksontown. In moving to the west the sword was temporarily forgotten. Mr. McClelland now lives at McPherson, Kansas. Information regarding the location of Marion Layton's son or Mr. McClelland's sword, if sent to the Advocate, will be promptly forwarded to this old veteran who has a desire again to possess the weapon he carried in defense of his country over half a century ago.

THE MARK OF THE BEAST

To be subject of address at Adventist church, 25 N. Sixth st., Sunday night, Oct. 1, at 7:30. Everybody invited and welcome. 9-27-4t

Read Classified Ads Tonight.

Democratic Ticket

President—WOODROW WILSON.
Vice Pres.—THOMAS R. MARSHALL.
U. S. Senator—ATLEE POMERENE.
Governor—JAMES M. COX
Lieut. Gov.—EARL D. BLOOM.
Secretary of State—W. D. FULTON
Auditor of State VIC DONAHEY.
Treasurer of State—C. E. BRYAN.
Attorney General—JOS. McGHEE.
Supreme Judge—M. H. DONAHUE.
Supreme Judge—JOS. G. JOHNSON.
Court of Appeals—R. S. SHIELDS.
Congressman—WM A. ASHBROOK
State Senator—J. HENRY MILLER.
Representative—JAS. J. HILL.
Probate Judge—ROBBINS HUNTER
Clerk of Courts—LEO T. DAVIS.
Sheriff—H. L. PATTON.
Auditor—FRED S. WILSON.
Commissioner—J. C. BUTT.
Commissioner—C. D. LAKE.
Commissioner—J. E. McCRACKEN
Treasurer—W. H. MILES.
Recorder—FRANK R. DUDGEON.
Surveyor—JNO C. SWARTZ.
Prosecutor—CHAS. L. FLORY.
Coroner—Dr. W. L. JACKSON.

Daily History Class—Sept. 30.

1661—Novel battle in London between foreign envoys disputing precedence in a royal procession. Twelve of the disputants were killed and thirty wounded.

1857—Comte, the philosopher, died in Paris; born 1798.

1915—Germany claimed check of allied drive on west front.

ASTRONOMICAL EVENTS.

Planets rise, p. m., Mercury, Venus, Mars; a. m., Jupiter, Saturn. Sun on the meridian of Washington at 49 minutes 30 seconds after 11 o'clock.

Spirit of the Press

Business Is Business.

When it comes to borrowing money, Paris has no compunctions about negotiating with bankers bearing German names and having connections in Germany. Business is business! — Pittsburgh Gazette-Times.

His Field.

Mr. Ford may be a laughable figure as a pacifict, but as a financier he has few superiors. A man whose personal profits in his business are more than $34,000,000 in one year has little to learn, even from Mr. Rockefeller. — Rochester Democrat and Chronicle.

Gun Toting.

Gun toting ought to be fought like a pestilence. The person who goes armed, unless the nature of his calling demands the carrying of a weapon, is an enemy of the public security, a walking menace to the peace of the community. With him eliminated, the murder rate would slump appreciably, and the sacredness of human life might in considerable measure be re-established. The hand of the law can scarcely fall too heavily on the craven who goes armed. The police, the courts and the public have their responsibility in the matter of his suppression.—Cleveland Plain Dealer.

Taming Beavers.

The animals which we are trying to reintroduce in this state under the protection of the game and conservation laws show no shyness. They are willing to come back if they have an invitation. A typical story in proof of this comes from Second Lake, in the Fulton Chain. Some of the beavers planted there appear to be quite tame, even audacious. At one place the game wardens have been obliged to destroy beaver dams to save farm land, and at Renfrew it is even reported that farmers are hanging lanterns in the trees to keep the beavers from rebuilding their dams.—Buffalo Express.

Worth Remembering.

School is starting up now all over the country and the mobilization of our national future is under way with all its inspiring glory and irritating details. For a compass to steer by we wish to offer a sentence from Henry C. Trumbull's book on "Teaching and Teachers." It is this: "Unless something has been learned, nothing has been taught." With that truth seen and held there will be a lot more to be proud of when commencement exercises are going on next June.—Collier's Weekly.

Pointed Paragraphs

We have a certain native shrewdness about us, in spite of the way we appear sometimes, and we always laugh at our kind employer's jokes, no mater how hard it is.—Ohio State Journal.

Politics is just like blowing soap bubbles.—Baltimore Sun.

When this cruel war is over what a lot of ex-monarchs there are going to be for our Chautauqua managers to pick from!—Cleveland Plain Dealer.

When reading the weekly correspondence of the various colleges during the football season one should always guard against receiving the impression that the regular classroom work has been abandoned.—Columbia State.

There are places in the Alps where a tourist can drop 3,900 feet without any extra charge.—Youngstown Telegram.

Some one has invented a phonograph which can be made for 15 cents. He is entitled to share the fame of the man who introduced the English sparrow in America.—Louisville Currier-Journal.

August exports passing half a billion and a two million-share day in Wall street are two symptoms of "temporary" but generally appreciated prosperity.—New York World.

The Bull Moose has been pronounced extinct, but the Progressive vote is still regarded as well worth fighting for.—Washington Star.

Judging from the rate at which we are getting railroad securities back from Europe, the country will soon own itself completely.—Chicago Herald.

At the present price of flour it'll soon become popular to sandwich the bread between the ham.—Washington Post.

For a certain class, the Mann White Slave law is as profitable as the Payne-Aldrich Tariff law was to another.—Rochester Herald.

That British "tank" car, we are told, was orignally designed as a farm implement, so we reckon it feels perfectly at home in the hands of the Grim Reaper.—Macon Telegraph.

Now that the British have occupied the greater part of East Africa, the last remaining German colonial possession, the last remaining excuse they have for not crossing the Rhine is German obstinancy.—Indianapolis News.

25 Years Ago

(From Advocate, Sept. 30, 1891.)

Messrs. John Baird and John Wolfhoop, two of Newark's most enterprising young gentlemen, have established a manufactory for the manufacture of pop, ginger ale, and all kinds of light drinks.

Mesdames William and Walter Symons entertained yesterday at the home of the former with an afternoon tea. Misses Lillie Rhodes and Mary Sook presided over the chocolate and coffee and Mrs. Dr. Chambers assisted the hostess.

Miss Laura Bane left this morning for an extended visit in Louisville, Kentucky.

Cards have been issued announcing the marriage of Edwin C. Wright and Miss Fanny Rees, which is to take place Thursday evening, October 8 at the residence of the bride's parents.

Mrs. Charles Hempsted returned to Coshocton this week, taking with her her grandson, Master Willie Wells, who is convalescing after a severe illness.

15 YEARS AGO TODAY.

(From Advocate, Sept. 30, 1901.)

The first meeting of the Monday Talks will be held at the country home of Mrs E. H. Everett on the Horn's Hill road

Mr. and Mrs. David G. Wyeth entertained last evening in honor of Mr. and Mrs. Hutchison of Kansas City. Mrs. Hutchison was Miss Wyeth, who with her husband, is making a short visit to her old home.

The twenty-third annual reunion of the 76th Ohio regiment will be held in Memorial hall next Wednesday.

Miss Edith Ickes, assistant postmaster, is on leave of absence, and is in New York City where she has entered the Savage School of Physical Culture for a full course.

The World War a Year Ago Today—Sept. 30.

British fleet and allied shore batteries bombarded the German lines on Belgian coast.

German war office reported cessation of allied drive in France.

MAN GETS TWO AMBULANCE RIDES IN ONE EVENING

A foreigner, employed as laborer for the Baltimore and Ohio railroad company, last night had the unusual experience of twice riding in an ambulance to the Sanitarium within the period of two hours. Bradley's ambulance was called to North Fifth and Chestnut street, about 5:30 o'clock last evening.

A man was found lying in the street with blood flowing from a scalp wound on the back of his head. Pedestrians said he fell, striking his head on the concrete walk. He was taken to the Sanitarium, where his wounds were dressed and he was allowed to depart.

At 6:45 o'clock, Bradley's ambulance responded to another call, this time at North Fourth and Charles street. A man with his head bandaged was found lying in the street and when he was picked up, the ambulance crew recognized him as the man they moved from Fifth and Chestnut street, a short time before.

The foreigner was returned to the Sanitarium where he spent the night. This morning he was discharged, but could not talk enough English to tell hospital attaches his name.

GOSSER'S ASHES STREWN ON LAKE; REQUEST OBEYED

Coshocton, Sept. 30.—In accordance with a provision in the will of Charles F. Gosser, aged 48, his body was taken to Cleveland last night, where it was cremated. Saturday morning a number of his friends scattered the ashes over the waters of Lake Erie. Charles Gosser was president of the Pope-Gosser China company of this city and one of the most widely known pottery experts in the United States. During the year 1915 he was president of the United States Potters' Association and at his death Thursday was a member of the board of control; also vice president of the local Chamber of Commerce. His death was caused by uraemic poisoning.

Y. M. C. A. is After 200 New Members In Short Canvas

The Y. M. C. A. membership committee composed of the following boosters: K. I. Dickerson, chairman; L. T. Rees, J. N. Pugh, C. H. Davis, Max Norpell, C. L. Flory, H. J. Dickersen, A. E. Willert, and S. E. Alban, are promoting a strenuous campaign for 200 new members. Two hundred men and boys of the association have received instructions for the past ten days and many have already reported members secured in advance. The prospect looks good for a successful campaign. The building is in good condition and the employed force has the work well organized for the fall and winter work. A new leaflet with the program of work was placed in distribution today. Provision is made for all classes of men and boys. The gymnasium classes begin Oct. 9, and the educational classes Oct. 16th. The educational classes include work in English for foreign born men. Mechanical drawing, popular talks in salesmanship and business efficiency. An effort will be made to organize such other classes as will be demanded by the young men of the city. Chairman K. I. Dickeron reports that the membership receipts for the month of September have surpassed those of any other month for at least five years.

Clear Bad Skin From Within

Pimply, muddy complexions are due to impurities in the blood. Clear up the skin by taking Dr. King's New Life Pills. Their mild laxative qualities remove the poisons from the system and brighten the eye. A full, free, non-griping bowel movement in the morning is the reward of a dose of Dr. King's New Life Pills the night before. At your Druggist, 25c.—Advertisement.

LEGAL NOTICE.

State of Ohio, Licking County.
Court of Common Pleas.
Katherine Richardson, Plaintiff,
vs
John A. Richardson, Defendant.

The defendant John A. Richardson, whose place of residence is No. 852 Fresh Pond Road, Brooklyn, New York, will take notice that the plaintiff has filed her petition in the Common Pleas Court of Licking County, Ohio, praying to be divorced from said defendant on the grounds of extreme cruelty three years gross neglect of duty, and three years willful absence. Said petition will be for hearing after six weeks from the 16th day of September, 1916.

KATHERINE RICHARDSON.
By B. G. Smythe, her atty.

The Advocate's Melting Pot

How charming is divine philosophy,
Not harsh and crabbed, as dull fools suppose,
But musical as is Apollo's lute,
And a perpetual feast of nectared sweets,
Where no crude surfeit reigns.
—Milton.

Aigs Is Aigs.

Aunt Ca'line says:—I was into a grocery store which is run by a man by the name o' Will B. Honest an' a feller come in which he was right drunk an' says he, "Gimme a dozen aigs." Honest he went back an' looked an' says he, "I'm sorry, Mr. Booze, but the aigs I've got air not strict fresh," he says, "an' I can't give you none." "Oh that's all right," says Booze. "Wrap 'em up. My wife she only wanted 'em fer a clustard," he says.

Please Pass the Bichloride!

My salt and pepper suit's a hit
With me, for two good reasons;
It fits me, and I know that it
Should be good for two seasons.
—Luke McLuke.

Why not? The salt's for summer time,
It speaks of ocean breezes;
The pepper's hot stuff that will chime
With weather when it freezes.

From the Depths of Pessimism.

Hubby—Say what you will, my dear, you'll find worse than me in the world.

Wife—Oh, Charlie, how can you be so bitter?—Puck.

The Naughty Things.

The Rumanian diplomats lied to me constantly.—Baron Burian.

How damnable to impose on innocence!—New York Evening Sun.

Surely war is no occupation for a sensitive man like that.

Did You Know.

That duramen means, in botany, the inner and fully ripened wood of exogenous trees? It is also known as heart-wood. The division is often very marked between the duramen and the alburnum, or sap-wood, the duramen being more dense and compact and its tubes thickened and filled with the peculiar secretions of the plant so that the juices no longer flow freely through them. It is also very frequently of a darker color than the alburnum; in ebony it is black; and some other trees are remarkable for the peculiar color of their wood, which appears, however, only in the duramen and not in the alburnum. As timber it is much more valuable and durable than the alburnum; and the distinction is as well known to the carpenter as to the botanist.

Limerick Contest.

Now oyez, oyez, Limerickers, and list
while we do tell:
The contributions that this week in
merit most excel:
Twas hard to pick the winner but
amongst the lot of them
We thought to give the prize to one
sent in by S. J. M.
Lest this be insufficient for the carrier, we guess
That S. J. M. had better send more
definite address:—

There was an old man of Bellaire
Whose pate was as bald as a pear;
In a transport of rage
He used Parisian Sage,
And now has a fine head of hair.
—S. J. M.

The rest of his adventures you may
follow just below:
From what you've said about him he
could not have been so slow:—

There was an old man of Bellaire
A dreadful old scamp I declare;
Who was on to his job
To bootleg and rob,
And to break all the laws he would
dare.
—Miss Carrie Howland, Granville.

There was an old man of Bellaire
An optimist, he, I declare:
Asked whom he would choose,
He shouted, "Not Hughes,
But Wilson for the President's chair."
—W. R. G.

There was an old man of Bellaire
Who took a trip west through the air:
When a hundred miles out
He cried with a shout,
"See!, There is the Moundbuilders'
Fair."
O. E. Cooperrider.

There was an old man of Bellaire
Who said, "I live here and not there:
The growth and renown
Of my own little town
Shall be my chief object and care."
—Charity.

There was an old man of Bellaire
Who attended this year's County Fair:
Going back to his home
He wrote a long "pome"
Of the wonderful sights he saw there.
J. S. J.

There was an old man of Bellaire
Who wanted to come to the fair;
But his horse, it took sick
And it died very quick,
So he came on the train and paid fare.
—Mrs. A. A. Church

There was an old man of Bellaire
Who was shy with a vengeance on
hair:
In his jeans did he dig
For the price of a wig,
Did this foxy old man of Bellaire.
—Carolyn S. Thompson, Melbourne,
Fla.

There was an old man of Bellaire
And a maiden of sixty—some pair.
When the maples turn red
They are going to wed:
And he met her at our County Fair.
—Earle Stevens.

There was an old man of Bellaire
Who once went to sleep in his chair;
He thought it no joke
When the furniture broke
And left his feet up in the air.
—C. S.

There was an old man of Bellaire
Who's head was quite lacking in hair;
When he was asked why
He would say with a sigh,
"I removed it to give my brains air."
—A. J. M., Mt. Vernon.

There was an old man of Bellaire
Who went on an annual taire;
He shot up the town,
Made good people frown,
And became a fit subject for praire.
—C. Granville.

There was an old man of Bellaire
Who always caused people to stare;
He was a "Herp" advertisement
And suffered chastisement
When they laughed at his three spears,
of hair.
—Mrs. B.

There was an old man of Bellaire
Who attended our own County Fair;
The crowd was tremenjus
The exhibits stupenjus,
And he'll come, so he says, every year.
—T. H. S., Granville.

There was an old man of Bellaire
Who lost every bit of his hair;
Then he used Good-hair soap,
It came in with a lope,
And his pate is no more bald and bare.
—A. F. Dille.

There was an old man of Bellaire
Who took a most terible dare;
Though he could not dance
He took a rash chance,
And, oh, how his partners did swear.
—Do Do.

There was an old man of Bellaire
With a daughter exceedingly taire;
But daughter, quite rash,
Made off with pa's cash,
And now the old man's in despair.
—M. G. B., Johnstown.

There was an old man of Bellaire
Came to Newark to go to the Fair;
On the races he lost:
Caring not for the cost
Bet again upon Dudgeon's bay mare.
—Miss Naomi Hawkins.

There was an old man of Bellaire
Who had a big bunch of red hair;
He went up in a balloon
But came down very soon
In the midst of our big County Fair.
—Hunter Kellenberger, Jack Upham.

There was an old man of Bellaire
With a venerable head of white hair;
He ne'er went on a lark
But walked a chalk mark,
For his wife was a regular bear.
D. D. H. Granville.

There was an old man of Bellaire
Who came over from County Kildare;
He rose to the top
Beginning as cop,
And of him evil-doers beware.
—H. C. E. Granville.

There was an old man of Bellaire
Who sat in his big easy chair;
He lit his old pipe,
Took a big drink of hipe,
And said, "Now, then, I feel pretty
fair."
—W. H. J.

There was an old man of Bellaire
Who daily went out on a tear;
And he made it a point
When he went into a joint
Not to leave while a bar-keep was
there.
—Mrs. Sarah Rosebraugh.

There was an old man of Bellaire
Who occasionally went on a tear;
And when it grew late
He went home to his mate,
And she yanked him to bed by his hair
—E. O. Vermilion.

There was an old man of Bellaire
Who most always went to the fair;
He once ate some pie
Which caused him to die,
So this year he will not be there.
—J. J. R.

There was an old man of Bellaire
One night he went out on a tear;
He slugged Whiskey sour
For many an hour,
And his wife took him home by the
hair.
—Walter Winters.

There was an old man of Bellaire
Who thought he would go to the fair;
He started all right
But got into a fight,
And very near lost his false hair.
—Mrs. R. F. W.

There was an old man of Bellaire
Cum to Newark tew git on a tare;
Butt the booze wot he got
Was so dern all-fired hot
Thet it singed off his wiskers an' hare.
A. Corn.

There was an old man of Bellaire
Used a soap made in Newark—Goodhair:
It grew hair on a spot
Where hair there was not:
Now the old man by Goodhair does
swear.
—D. M.

There was an old man of Bellaire
Who had not any clothes fit to wear;
And this was his fate,
Though sad to relate,
He had to stay home from the Fair.
—S. C. M.

There was an old man of Bellaire
And he had such awful long hair
That he went to the barber
In the town of Bar Harbor,
But the barber's face showed much
despair.
—Virginia M. Cassel.
(Age 8 years.)

There was an old man of Bellaire,
Came here and bought clothes new and
rare,
For the prize he would seek
Of Newark's "Dress-up-week,"
Then take in the great "Licking Fair."
—An Admirer.

A pair of lovers took a ride, the
sentimental things,
And so unto our net another Limerick it brings;
You know the Advocate will give a
dollar for the best,
And honorable mention for the good
among the rest.
Your name and your address to all
your answers please affix,
And send them in by Friday afternoon,
October 6:—

Two lovers went out in a boat
.....
.....
.....
.....

A Little Fun

Immune.

She—Do you think, dear, there is any danger of my catching anything if you kiss me?

He—No girl ever has.—Life.

Got There First.

Mrs. Hicks (relating burglar scare)—Yes, I heard a noise and got up, and there under the bed I saw a man's legs.

Mrs. Wicks—Mercy! The burglar's?

Mrs. Hicks—No, my husband's—he had heard the noise, too.—London Saturday Journal.

A Contented Guest.

A Scottish minister, taking his walk early in the morning, found one of his parishioners recumbent in a ditch.

"Where hae ye been the nicht, Andrew?" asked the minister.

"Weel, I dinna richtly ken," answered the prostrate one, "whether it was a wedding or a funeral, but which ever it was it was a most extraordinary success."—Tit-Bits.

Far From the Crowd.

"He travels in the most exclusive circles."

"He doesn't look like a society man."

"He's a polar explorer; there's nothing common about the Antarctic circle."—Buffalo Express.

A spring motor driving a flexible shaft enables the operator of a new motion picture camera to follow objects as readily as with an ordinary camera.

Newspaper Archive www.newspaperarchive.com

Churches

orth Side Church of Christ.
ble school at 9:30 a. m. Morn-worship with sermon at 10:30. ect: "Which?—a Choice." C. E. ty at 6. p. m. Consecration ting. Evening worship at 7 p. m. ect: "One Sided People." Mid-k prayer meeting, Wednesday ing at 7:30. Official board ting at 7, Tuesday evening. Choir tice Friday evening. L. C. Em-k, minister.

First. Presbyterian.
alvin G. Hazlett, minister. Sun-school at 9:15 a. m. Morning ship and sermon, "An Impera-Rally Day Call," 10:30. The lors 2:30. An especial rally of Y. P. S. C. E. at 6:15 p. m. At 15 the choir will render a sermon ong entitled "A Story of the Orient."

St. Johns Evangelical.
Sunday school 9:15 a. m. No reaching service for the day. Mon-y evening, Oct. 2nd at 7:30, Rev. Ryan of Elmhurst college will ture on Sunday school work. Rev. Fillbrandt will read the Scrip-e lesson and prayer.

St. Francis De Sales.
St. Francis de Sales Catholic urch, corner Granville and Pearl eets. Mass at 7 and 10 o'clock.

Christian Science.
First Church of Christ, Scientist, 6 Hudson avenue. Service Sun-y 11:00 a. m. Sunday school at 45 a. m. A free reading room is aintained at 802 Newark Trust ilding which is open daily except gal holidays, from 1:00 to 4:00 m.; Saturday evening 7:00 to 00. Here the Bible and authoriz-Christian Science literature may read, borrowed or purchased. The blic is cordially invited to attend e church services, also to visit the ading room.

Tenth Street United Brethren.
M. R. White, pastor. Worker's eeting at 9 a. m. Sunday school at :30 a. m. This will be Rally Day. t 10:30 a. m. will occur the cradle roll promotion exercises and the fol-lowing program will be rendered. Song No. 24, School. Scripture, Superintendent. Prayer Dr. Cornetet. Offering and Annoucements. Song, Jesus Loves Me, Graduates. Presenting Graduates to Superintendent, Mrs. Winter. Presenting of Diplomas, Superintendent. Presenting Graduates to Primary Department, Superintendent. Response by Primary Teachers, Mrs. Theis and Mrs. Wintermute. Address, Dr. Cornetet. Song—Open the Door for the Children, Juniors. Benediction. The Juniors meet at 2 p. m. Christian Endeavor at 6 p. m. This is consecration service. Subject, "Consecration of School Life." At 7 p. m. Dr. N. E. Cornetet, of Otterbein University, Westerville, will give an address. Tuesday evening at 7:30 will occur the regular Quarterly Conference and the service will be in charge of conference superintendent, R. A. Hitt. Mid-week prayer service on Wednesday evening at 7:30.

The Church of God.
North Fourth street. Sunday school 9:30. Morning service 10:30. Evening service 7:30. Eli Baley.

Pine Street Christian Union.
Sunday school at 9:30. Preaching at 10:30. Subject "How May We Know the People of God." Lecture in the evening at 7. Subject, "Our Secret Societies a Help or a Hurt to a Community." Fraternities are invited. Prayer meeting Wednesday at 7. Christian Endeavorer Friday evening at 7:30. Rev. H. J. Duckworth, pastor.

Baptist Chapel.
Third and Pataskala streets. Sunday school at 9:15. Preaching at 10:15 by Arthur E. Cowley of Denison.

Holy Trinity Evangelical Lutheran.
West Main and Williams streets; Rev. R. A. Houk, pastor. Sunday school at 9:15 a. m. Morning worship at 10:30 with reception of members and the celebration of the Lords Supper. Luther League devotional meeting at 6:30 p. m. Evening worship at 7:30 with sermon by the pastor. Council meeting Tuesday evening. The postponed Dorcas meeting will be held Thursday afternoon, October 5th at the church.

Holiness Mission.
There will be services at the Holiness Mission, Main and Buena Vista streets, Sunday afternoon at 2:30, and 7. Rev. E. T. Benton, former astor of Pine Street C. U. church will preach.

St. Paul's.
Evangelical Lutheran church, South First street, Rev. Geo. Bohen Schmitt, pastor. Bible school at 9 o'clock. Morning worship with sermon by the pastor at 10:30. Luther league at 6:30, topic, "The Safest Prayer." Vespers 6:30 with sermon by pastor. Regular meeting of church vestry Monday evening at 7.

Annual congressional meeting Wednesday evening at 7:30. Election of officers at this time. Catechetical classes Saturday morning at 10 o'clock.

Woodside Presbyterian.
D. A. Greene, pastor, 9:30 Sunday school. 10:55 morning worship. Theme: "On Guard Against Deceptions." 1:30 Junior Christian Endeavor. 3:00 Intermediate C. E. 6:00 Senior Christian Endeavor. 7 evening worship. Theme: "The Man Who Should Have Known Better."

Plymouth Congregational.
No. 55 North Fourth street. Grover L. Diehl, minister. Sunday is rally day at Plymouth church. There will be a special program both morning and evening. Morning worship 10:45 o'clock. Processional by Vested Choir. Invocation. Responsive Reading. Anthem—"Glorious Things of Thee are Spoken", W. T. Porter. Scripture Lesson. Prayer—Gloria by the Choir. Duet—"I Sought the Lord," Alfred G. Rohyn. Organ Solo—Harva Reel. Hymn. Sermon, Rev. Grove L. Diehl. Hymn and Benediction. Recessional by Vested Choir. Evening worship 7 o'clock. Processional by Vested Choir. Invocation. Responsive Reading. Anthem—"Our Blest Redeemer," Harold Chivers. Scripture lesson. Prayer, Gloria. Solo, Calvary, Rodney. Organ, Iva Reel. Sermon, Rev. Grover Diehl. Hymn. Benediction. Recessional by Vested Choir. Mid-week service. Wednesday evening 7:30. Sunday school 9:30 a. m.

East Main Street U. B.
Sunday school at 9:15. Preaching at 10:30 by the pastor. Junior at 2:30. Intermediate and Senior at 6 p. m Preaching and song service at 7 p. m. All other regular meetings at the usual time and place. A. B. Cox, pastor.

Fifth Street Baptist.
Sunday school 9:15 a. m. 10:30 am. a. worship and sermon, theme, "To Walk and Not Faint." 6 p. m. Young Peoples gathering. 7 p. m. worship and sermon, theme, "Is the Devil Out of Date." The Wednesday night "attendance contest" begins Oct. 4th and will continue 13 weeks The subjects have been printed. Twelve teams working. Extra chorus choir. New song books. Charles H. Stull, pastor.

Trinity.
Trinity church, East Main and North First streets. Rev. Lewis P. Franklin, rector. Holy Communion 7:30 a. m. Sunday school 9 15 a. m. Holy Communion and sermon, 10.30 a. m.

Maple Avenue Christian Union.
Sunday school 9 a. m. Morning worship and sermon 10:30 Subject, "The Life of Liberty." Junior Endeavor 2 p. m. Intermediate, 3:00; Seniors 6:15. Evening worship 7.15. Sermon subject, "Other People." Prayer meeting, Wednesday 7:15. P. O. Ortt, pastor.

Second Presbyterian.
Don D. Tullis, minister. Morning 9:15 Bible school. 10:30 Communion of the Lords Supper. A number of infants will be presented for baptism. 7:30 evening service. Sermon by the pastor. Monday 6.30 p. m. organization of Boy Scouts.

W. F. M. S.
The October meeting of Women's Foreign Missionary society of First M. E. church will be held at the home of Mrs. Dr. H. S. Barrick, 223 Woods avenue. Thursday at 2:30 p. m. The report from the district meeting will be given by Mrs. Geo. Smith and a program of unusual interest interest will be rendered.

HEBRON SERVICES.
At the Hebron Church of Christ, Sunday: Bible school and rally at 9:30; dinner in the basement at noon and services in the afternoon at 2 p. m., and in the evening at 7:30 p. m., when Dr. Osgood, a medical missionary from China will speak on "The Red Cross Flag in China," and "The American Flag in China." Everyone is invited to all the services. Hot coffee will be freely furnished.

Every Day Etiquette

"When leaving a church and the minister shakes hands with me and says he is glad to see me, what should I say," asked Millicent.

"Thanking him kindly and tell him you enjoyed the services very much," answered her mother.

Read Classified Ads Tonight.

NEWARK'S YOUNGEST MINISTER TOOK FIRST CHARGE AT AGE OF 19

Newark's youngest minister is L. C. Emerick, minister of the North Side Church of Christ located at Stevens and Hollander street. Mr. Emerick lives at No. 2 Stevens street.

While his home is in Galion, where his parents reside, he may be claimed as a Licking county product inasmuch as his first work as a preacher began in this county.

He was graduated by the Phillips Bible Institute, at Canton, O., with the class of 1915 and accepted his first charge at the age of 19 years. With the single exception of the church at Center Village, Delaware county, all his ministerial work has been done in this county.

He became minister of the North Side church September 17. The church will be ready for dedication October 15. It was organized last year following meetings conducted by Evangelist Irwin and party. It is growing rapidly and has one of the most active Bible schools in the city The Sunday school attendance is larger than the church membership, which, Mr Emerick says, is probably not equaled by any church in the city.

L. C. EMERICK.
Minister North Side Church of Christ

Society

Miss Besse Hagmeier has gone to Chicago to attend the wedding of her room-mate, at Denison University Miss Vivian Critchfield to Mr. Clarence Cox. After spending a week in Chicago, Miss Hagmeier will go to Ottumwa, Ia., to be the guest of Miss Florence Foster, also a former Denison classmate.

* * *

The first meeting of the Coterie club for the new season was held at the home of Mrs. C. L. Conrad in North Buena Vista street on Friday. Roll call was responded to by pleasing summer indictments recited by the members. Mrs. C. D. Paramore retiring president gave an interesting talk and surrendered the gavel to the new president, Mrs. J. W. Shaw, who responded in a delightful way.

Dainty refreshments were served the members and seven guests.

* * *

Activity in the woman's clubs of the city is being resumed and during the first week of October the initial meetings of the clubs for the new season will be held. Calendars are being issued and those already in the hands of the members are those of the Monday Talks, the Unity Reading Circle and the Women's Music Club.

Miss Mary S. Robbins is President of Monday Talks, Mrs. L. P. Franklin, vice president, Mrs. Robbins Hunter, secretary and Mrs. Carl Weiant, treasurer. The first meeting will be held Novembebr 6, and the study this year will be of miscellaneous topics.

The president of the Unity Reading Circle is Mrs. Charles B. Warner and the other officers are: vice president, Mrs. A. S. Mitchell; second vice president, Mrs. J. C. Bockoven; secretary, Miss Emma Lisey; corresponding secretary, Mrs. E. E. Moore; treasurer, Mrs. H. F. Moninger. The club this year will devote the time to the study of Home Economics and miscellaneous topics, and the first meeting of the season will be held October 3, at the home of Mrs. Dennis Bell in North Sixth street.

The booklets containing the programs for the Women's Music club are in two tones of brown. The year book announces the meetings will be held on the alternate Thursdays in the Trinity Parish House. The following is the list of club officers, president Mrs. Harry D. Hays; vice president, Mrs. W. W. Davis; recording secretary, Mrs. T. J. Evans; corresponding secretary, Mrs. Winifred Ferguson; treasurer, Mrs. John H Franklin; director (2 years) Mrs. C W. Miller, director, (1 year) Mrs Thomas J. Daly. The study this year will be modern music and the first meeting will be held October 12.

* * *

Hatfield-Davis

Rev. Don Tullis, pastor of the Second Presbyterian church officiated at the marriage of Miss Hazel L. Davis and Mr. Carl E. Hatfield at the Methodist parsonage at 10:30 o'clock Saturday morning. Mr. and Mrs. Hatfield will reside in Homer where Mr. Hatfield is employed in the oil field.

* * *

Mr. Spencer Fink was delightfully surprised at his home in Indiana street on Wednesday evening by a party of young people, the occasion being Mr. Fink's birthday anniversary. The evening was pleasantly spent in games and music after which delicious refreshments were served to the following: Mr. and Mrs. Vernon Wise, Mr. and Mrs. S. M. Wolfe, Mr. and Mrs. James Passman, Mr. and Mrs. Arthur Passman, Mr. and Mrs. Harold Wilkin, Mr. and Mrs. Fred Ryan, Misses Alice Yates, Ruth Felumlee, Maude Wise and Mr. Ralph Wooljen.

* * *

Miss Anna Spiegle entertained with a surprise party in honor of her mother's birthday anniversary on Tuesday. The evening was spent with games, music and dancing and a dainty supper was served. Mrs. Spiegle received many pretty gifts. A number of guests were present.

Derivation.

"Dyspepsia," remarked the student of etymology, "comes from the Greek."

"Not always," replied the man who had it. "I got mine in a French restaurant."—St. Louis Post-Dispatch.

By the time a man is 40, if he doesn't get rid of his conceit it has become chronic.

Keeping Yourself Well

DRIVING OUT CATARRH

If people knew how the presence of catarrh is a constant menace, they would have none of it. It infests some part of the delicately adjusted body and makes it useless, thus throwing on the other organs more than their share of work. It affords a carefully prepared seedbed for the germs of colds, grip, tuberculosis and pneumonia. It so disarranges Nature's delicate plans as to make possible asthma, hay fever and other respiratory disorders. It spreads until it becomes systemic, thus involving many organs and debilitating the entire system with serious results.

Catarrh is easily neglected, and it rarely gets well of itself. It needs proper medicinal correction. For almost half a century many thousands have found help in Peruna, a valuable tonic with special efficacy in catarrhal conditions. The aim is to clean out waste matter, to dispel the catarrhal inflammation, and tone up the whole system. Its users willingly testify that it has done all this and even more for catarrhal sufferers. What it has done is the best proof of what it will do. You may rely on Peruna.

In tablet form it is pleasant to take and easy to administer.

Manalin Tablets are the ideal laxative and liver tonic. They have no unpleasant effects and do not form a habit. 10c, 25c.

Thoroughly Tested and APPROVED by the Council of the American Home. 44 Years of Endorsement

The Peruna Co Columbus, O.

Results of Life in Darkness.

A scientist kept goldfishes in a roomy tank and with plenty of food, but in absolute darkness. He kept it up for over three years and then observed the modifications that had occurred in the fish. The color first became black, but after the second year it became golden again, and the reason for this is interesting. In the first instance the dark pigment cells spread out and covered up the subjacent layer of crystals which gives the goldfish its golden sheen. In the second instance the phagocytes devoured the dark pigment cells and thus re-exposed the golden layer. The changes in the eye were even more interesting. The structure of the eye was completely altered. The fish became totally blind. The experiment suggests that an individual fish imprisoned in a perfectly dark cave would become blind. But it does not throw any direct light on the origin of a blind race of fishes in caves.

Snails in the Aquarium.

Every one who keeps an aquarium knows that it is advisable to place a few snails in the tank, not only because snails are interesting in themselves, but because they are good cleaners, says the Popular Science Monthly. If the keeper of the aquarium knows that too much sunlight will produce too much plant growth and has placed the vessel in a partly shaded place where the proportion of light and shade is about right the snails, if they are numerous enough, can control the growth.

Nature has provided them with a peculiar anatomical structure resembling a narrow ribbon, which in detail is like the band of teeth on a carpenter's rasp. Under the microscope these so called "lingual ribbons," or tongues, are seen to be thickly set with rows of sharp edged teeth which are themselves toothed and which rasp off microscopic plants and carry them into the mouth.

How Mines Are Laid.

On one deck of a vessel are several narrow tracks supporting the mines, each of which is mounted on wheels. Each mine is in turn rolled to the stern and by means of special launching tracks is dropped into the sea without tilting. A mine of this character is made up of three parts—a spherical floating chamber containing the explosives, etc.; an anchor chamber, which is connected with the former by a cable, and a weighted sounding line. The length of the latter is equal to the depth at which the mine is to float. When the end of the sounding line strikes bottom the lessening of its pull throws a pawl, which prevents the drum in the anchor chamber from paying out more cable to the sphere. Consequently the latter is drawn under water to a depth equal to the length of the sounding line as the anchor chamber settles to the bottom.—Popular Mechanics.

Third Degree In Turkish Army.

At last we arrived at the prison and were locked into separate cells. That same night we were tortured with the falagy, or bastinado, writes Alexander Aaronsohn in the Atlantic Monthly. The victim of this horrible punishment is trussed up, arms and legs, and thrown on his knees; then on his bare soles a pliant green rod is brought down with all the force of a soldier's arm. The pain is exquisite; blood leaps out at the first cut, and strong men usually faint after thirty or forty strokes. Strange to say, the worst part of it is not the blow itself, but the whistling of the rod through the air as it rushes to its mark. The groans of my older comrades, whose gasps and prayers I could hear through the walls of the cell, helped me bear the agony until unconsciousness mercifully came to the rescue.

Looking and Seeing.

There is much in knowing how to see sights. The discreet and skillful person when confronted with a variety of attractions will carefully select those that are for him the best and then will devise means to see them with the least wear and tear. But there are excitable people who set out to see everything, tire themselves out, see only half of anything and are dissatisfied in the end.

Homing Pigeons.

Homing pigeons are not only endowed with marvelous speed, but with great endurance. Some years ago a bird belonging to the late King Edward, who was a great pigeon enthusiast, made a record for 510 miles at a velocity of 1,307 yards a minute.

Nth Degree.

"Talk about torture!"

"Yes."

"Nothing is worse than sitting in a barber's chair with your mouth full of lather watching the boy trying to give another customer your new hat."—Life.

A Valid Excuse.

"Madam, why do you want to get out of doing jury duty?"

"Judge, I haven't a thing fit to wear."

"Taleswoman excused."—Louisville Courier-Journal.

Quite Likely.

"I wonder when the first surgical operation was performed."

"I suppose it was in Adam's time. When he had his fall he must have broken something."

Settled.

Father—I don't think much of that young Sinkins who calls to see you. Daughter—Never mind, father. I think enough of him for both of us!

The wise man flatters the fool, but the fool flatters himself.—Loth

Disease is the nation's greatest burden, economically and otherwise.

Personal

The condition of Mrs. Mary Hupp is much improved.

Miss Edna Wintermute, Latin teacher at Hanover High school, is spending a few days at her home in Delaware.

Miss Zelphia Rine of Coshocton, is the guest of friends in this city over Sunday.

Mr. and Mrs. J. Dwight Dean of Fredericktown are in the city for a few days the guests of Mr. and Mrs. Frank Woolson of Tenth street.

Mrs. R. C. Armstrong of Akron arrived in this city this morning for a month's visit with her daughter, Mrs. Frank Woolson of North Tenth street.

Mrs. Fred Ryan and little daughter Margaret have returned from Greely, Colo., where they have spent the summer with Mrs. Ryan's parents, Mr. and Mrs. J. J. English. They also visited other western points.

Mrs. John Edman, of Homer, is the guest of relatives and friends in the city this week.

Mrs Margaret Zimmermann of Columbus, who has been the guest of her sister, Mrs. Jule Donahue, of East Main street, for the past two weeks, returned to her home this afternoon.

Warren S. Weiant has returned from Chicago where he attended the convention of the national association of vegetable growers.

Miss Frank Brown of Zanesville will be the guest Sunday of her sister Mrs. Phil Rank in North Fourth street.

The friends of Mrs. Elmer Smith, of Pearl street, who has been seriously ill for the past several weeks will be glad to learn she is able to be out again.

Mr. Malcolm Rank, who has been quite ill at his home in North Fourth street is able to be out.

Mr. William Boss of Charlevois, Michigan, has returned home after visiting at the homes of H. N. Boss and Mrs. Jennie Miller of Jackson street.

Miss Helen Conard of Mansfield has returned to her home after spending the past few weeks with Mrs. Jennie Miller of Jackson street.

Milady's Boudoir

Many of us tired to the bone, and feeling as if life itself is an effort drearily drag ourselves through the process of dressing for just one more social duty before weary body can indulge in the sleep it craves.

But there is a way to rest up quickly, and effectually, should one care to make a little effort, and the result is marvelous.

Pin a towel around your head, turban fashion, to protect your marcelled tresses, and another around your neck to protect your lingerie from the moisture. Then turn on the cold and hot water faucets. When the water is quite hot and the other stream very cold, dip two folded towels into the hot, wring them out and hold them to your face for a second. Now take two more towels and do the same with cold water.

Alternate the two extremes this way until you begin to feel the effects finishing with the cold towels.

Then if you give yourself a hasty massage with some good cold cream, you will be surprised when you glance again into the mirror.

All the tiny nerve lines will have disappeared, your skin is wonderfully freshened, and you have a faint, alluring tinge of color, your headache has gone, and you now have a renewed force to urge you on for the impending social of the evening.

Our Boys and Girls

A good rainy day game for the kiddies is played as follows: Dolls and toys have a way of breaking, it is true, but tears and pennies may be saved if they are layed away in a box—the crippled chair, the tailless dog and the headless doll—for a rainy day when the children are clamoring for something besides soap bubbles, to play.

Then the trainload of wounded is brought in, the dolls and animals are put to bed each one numbered with a little ticket, and the furniture is put on the table, where nails, hammer and glue are ready for use.

As each number is called, the patients are operated upon with needle and glue, and when they are once more hale and hearty the furniture is taken in hand and the hospital becomes the carpenter shop.

Bargaining in Arabia.

A missionary was bargaining one day with an Arab stonecutter.

"Give me $7 a boatload," said the Arab.

"That is too much," replied the missionary. "You only charge $6 to your fellow Arabs, and they make you wait for your money. I pay spot cash."

"Yes, but you ought to be glad to get it for seven," said the stonecutter. "You do not know how much my fellow Arabs despise me for dealing with you at all, because you are an infidel, you know."

The Arabs are all Mohammedans. The stronger a Christian a man is the more of an infidel they think him to be. Missionaries were unwelcome in that country. Only by their medical work did they get any foothold at all. There have perhaps been fewer converts there than on any other mission field. But missions have been established there less than thirty years. Sometimes several generations of missionaries live and work and die so that their successors may see the fruit of the labors of them all.—World Outlook.

Electrical apparatus taking current from a light socket has been invented to force the growth of indoor plants.

With care there is timber enough in the United States to last 444 years, according to a government expert.

ROYAL BAKING POWDER

Absolutely Pure

No Alum—No Phosphate

What Ohio Club Women Are Doing

Mrs. Prentice E. Rood, Director of Press.

The coming convention of the Ohio Federation of Women's Clubs at Dayton, October 17-20, promises to be one of the most interesting in the history of that organization.

The program committee, with Mrs. Kent Hughes of Lima as chairman, has worked untiringly to help our president, Mrs. George Zimmerman, build a program which is worthy a biennial.

The various department activities will be given considerable emphasis. The civic department will present Henry W. Waite, city manager of Dayton Club women will be especially pleased to hear an address by Dayton's big-hearted, patriotic citizen, John H. Patterson.

Noted Speakers Billed.

Those who heard at Toledo the short talk by Miss Florence Allen of Cleveland, will enjoy the address by that brilliant attorney. Prof. C. E. Sherman of Ohio State University will speak on Flood Control. The committee has been most fortunate in securing a number of men of a-men of national reputation for the chief addresses. Dean Shailer Mathews, president of the Federal Council of Churches, director of the American Civics association, head of the divinity school of the University of Chicago, will speak on The United States and International Relations, Wednesday evening, Oct. 18.

Other noted speakers are Edward Howard Griggs, William Guthrie of St. Marks-on-the-Bowery. William E. Smyser of Ohio Wesleyan university, and Dr. Ernst Kunwald, well-known leader of the Cincinnati orchestra.

Conferences to be Featured.

A feature, somewhat of a departure from previous programs, will be half-hour conferences immediaetly preceding and following regular sessions. In these conferences the different lines of federation work will be discussed. They include Motion Pictures for Children; How the City Federation Becomes a Power in the Community; The Needs of Rural Life, and Musical Interests in Ohio.

Our hostesses, the women of Dayton, have worked unceasingly for months and have left nothing undone which will contribute to the comfort and enjoyment of the federation.

Federation Notes.

Mrs. George Zimmerman of Fremont, the state president, has worked all summer untiringly for the success of the coming convention. Her heart and hands have been more than full with the very serious illness of her daughter. Club women can show their loyalty and appreciation in no better way than by attending the convention at Dayton. Every federated club should be represented. Let us make this the record-breaking convention of the Ohio Federation.

The Ohio Federation mourns the loss of one of its most valued members in the passing away of Mrs. George Kerper of Cincinnati, chairman of the department of civics. Mrs. Kerper had gone to Atlantic City, apparently in perfect health. Her death occurred the evening of August 30, after an illness of only two days. Not only Cincinnati, but all Ohio is bereft of a loyal friend and untiring worker for the benefit of the community at large.

Owing to the fact that Miss Elizabeth H. Bohn of Athens enters Columbia university this autumn, she has tendered her resignation as chairman of home economics. Mrs. L. F. McFarlane of Van Wert has been chosen to take the chairmanship.

Mrs. Walter E. Schutt of Cleveland, chairman of the business committee, has chosen for her committee: Mrs. George B. Ranslaw of Elyria, Mrs. C. R. Harmon of Bellaire, Mrs. W. M. Smalley of Upper Sandusky, Mrs. Charles R. Chesley of Norwood. It is the duty of this committee to pass upon all resolutions to be presented to the Federation at the convention. It is therefor necessary that anyone desiring to present a resolution, must send it at once to Mrs. Schutt, 1828 East Eighty-first street, Cleveland.

Mrs. George W. Stevens, chairman of the art committee, will present an interesting exhibit at the convention. It illustrates some fundamental principles in the art of house furnishing and decoration.

PILES CURED AT HOME BY NEW ABSORPTION METHOD.

If you suffer from bleeding, itching, blind or protruding Piles, send me your address, and I will tell you how to cure yourself at home by the new absorption treatment; and will also send some of this home treatment free for trial, with references from your own locality if requested. Users report immediate relief and speedy cures. Send no money, but tell others of this offer. Write today to Mrs. M. Summers, Box P, Notre Dame, Ind.

BORROW MONEY

FROM THE BUCKEYE BUILDING AND LOAN COMPANY, RANKIN BUILDING, 22 WEST GAY STREET, COLUMBUS, OHIO.

1. Money loaned on homes and farms at Lowest rates.
2. Borrowers permitted to pay back in whole or in part at any time.
3. Whenever $100.00 or over is paid back, interest ceases at once on the amount paid.
4. Call and investigate. It will pay you to do so.
5. Assets $11,900,000.00. Five per cent paid on time deposits.

Don't Neglect Your Cold.

Neglected colds get worse, instead of better. A stuffed head, a tight chest must be relieved at once. Dr. Bell's Pine-Tar-Honey is Nature's remedy. Honey and glycerine heal the irritated membrane, antiseptic tar loosens the phlegm, you breathe easier and your cold is broken up. Pleasant to take, Dr. Bell's Pine-Tar-Honey is an ideal remedy for children as well as grown-ups. At your Druggist, 25c.—Advertisement.

STEPHAN
BOSTONIANS
Famous Shoes for Men.
17 South Side Square

A Clear Skin
For a clear skin—rosy complexion—bright eyes or a good appetite.
Get a Box To-Night. 10c and 25c Box.
R&G PILLS

C. W. CROOKS
FUNERAL DIRECTOR
GRATIOT, OHIO.
Either Telephone 149.
Auto Equipment if Desired
Fine Funeral Furnishings

There is Nothing Like it,
Nothing that can take the place of
Newbro's Herpicide

If you are troubled with dandruff, falling hair or itchy scalp, there is a world of comfort in NEWBRO'S HERPICIDE. Try it. One application will convince. The feeling of coolness, the sense of cleanliness and the exquisite odor are things you cannot forget. HERPICIDE is an efficient dandruff eradicator, a delightful hair dressing, a cleanser and an antiseptic.

NEWBRO'S HERPICIDE gives the hair a softness and luxuriance that is always associated with the use of this scalp prophylactic. Hair that isn't healthy cannot be pretty and attractive. HERPICIDE by rendering the scalp sweet and clean, makes the hair healthy and keeps it so. It is indispensable to the toilet—not a luxury, but a requisite.

SEND 10 CENTS FOR SAMPLE BOTTLE AND BOOKLET

Every man and woman is exposed to the attacks of dandruff which is contagious and ninety nine out of every hundred are suffering from it's annoyances. The booklet published by The Herpicide Company, on the hair and its care, is of intense interest, and HERPICIDE itself is a revelation to all. A sample bottle of NEWBRO'S HERPICIDE and the booklet will be sent to any address upon receipt of Ten Cents in postage or silver to cover cost of packing and mailing. Address THE HERPICIDE CO., Dept. S, Detroit, Mich.

Two sizes, 50c and $1.00—Sold Everywhere—Guaranteed by The Herpicide Co.

Applications at the better barber shops and Beauty Parlors.

Demand Genuine Herpicide and GET IT.

6%

FOLLOWING ARE SOME STATISTICS OF

The Newark Stamping & Foundry Co.

FOR A SIX MONTHS PERIOD:

Income $24,000.00
Expenses, including labor and material . . 21,000.00

Profit . . . . . $ 3,000.00

We call your attention to these earnings as security on the dividends of a preferred stock issue of $15,000.00.

We recommend stock of this company as a conservative investment.

J. N. PUGH & CO.

NEWARK TRUST BLDG. AUTO. PHONE 1143

Tax Free in Ohio

The Cincinnati Gas and Electric Company 5% Stock

Par value of shares $100 each

Dividends payable quarterly, January, April, July and October 1st

This Company has paid continuous dividends for the past 73 years

Guaranteed by lease to The Union Gas and Electric Company and protected by guarantee fund of $3,000,000 (invested in Municipal Bonds) also further guarantee by stock control of The Union Gas and Electric Company, by The Columbia Gas & Electric Co.

At present market value of $92.50 a share Nets 5.40%

Listed on Cincinnati Stock Exchange

Irwin, Ballmann & Co.

Dealers in INVESTMENT SECURITIES

328-330-332 Walnut Street

Cincinnati, Ohio

Markets

Toledo Grain.

[ASSOCIATED PRESS TELEGRAM]

Toledo, Sept. 30.—Wheat cash 1.57; Dec. 1.60 5-8; May, 1.62 3-4.

Corn, cash 90; Dec. 75; May 78 3-8.

Oats, cash 49; Dec. 50 3-4; May 43 7-8.

Rye, No. 2, 1.24 1-2.

Cloverseed, prime cash 9.52 1-2; Dec. 9.47 1-2; Mar. 9.50.

Alsike, prime cash 10.10; Oct. 10.10; Dec. 10.15.

Timothy, prime cash, 2.37 1-2; Oct. 2.20; Dec. 2.05.

Clearing House Statement.

[ASSOCIATED PRESS TELEGRAM]

New York, Sept. 30.—The statement of the actual condition of clearing house banks and trust companies for the week shows that they hold $89,189,570 reserve in excess of legal requirements. This is a decrease of $24,944,560 from last week.

Wall Street.

[ASSOCIATED PRESS TELEGRAM]

New York, Sept. 30.—Concerted effects, evidently of professional origin were made to depress prices soon after today's opening, leading industrials, coppers and rails abruptly declining two to almost five points. Selling of United States steel and Republic and Crucible steels was especially extensive, together with Union Pacific and American Smelting. Recessions of 2 to 3 points occurred in other prominent issues, with the first hours sales a gain on the basis of 2 million shares for a full day. The market rallied later on a demand for coalers, Norfolk and Western making a new high record. Lehigh Valley advanced to its best quotation in years and Illinois Central was active and strong. The closing was irregular. Bonds were firm.

Irregular changes recorded at the outset of today's session suggested further profit-taking rather than the usual week and settlement of professional contracts. U. S. Steel and Union Pacific showed early losses of 1 to 2 points and in the case of the former this was soon extended to almost four points. There were neutralizing features in the initial dealings, some of the industrials and equipments rising from substantial fractions to over 2 points Before the end of the first half hour selling increased, the list developing a heavy undertone.

IS YOUR MONEY WORKING FOR YOU?

The possibilities of returns from fund wisely invested in good copper and silver stocks, together with information on some of the leading issues, are all treated in our

"Security Price Current"

which should be in the hands of every investor. Send for a copy—it is free.

Barrett Brothers

Investment Securities
Chicago Stock Exchange Bldg. 30 N. La Salle St. Chicago

New York Denver

Chicago Grain and Provisions.

[ASSOCIATED PRESS TELEGRAM]

Chicago, Sept. 30.—Worse crop prospects reported today from Argentina resulted in a new upward swing of wheat prices here. Opening prices, which ranged from 1-2c to 1 1-8 higher, with December at 1.54 5-8 to 1.55 and May at 1.54 3-8 to 1.54 3-4 were followed by additional gains and then something of a reaction. The close was weak at 1.54; Dec. 153. 5-8; May with the market as a whole 2 1-8c off to 1-8 up compared with yesterday's finish

Corn hardened slightly with wheat There was no urgent buying. After opening 1-8c&1-4c off to 1-4 up, the market rose all round to a little above yesterday's finish. The close was steady at the same as yesterday's finish to 1 1-4&38c lower.

Only a scattered trade developed in oats. Prices showed no important change.

Privisions were irregular. January options were under considerable selling pressure but shorts were bidding for nearby deliveries.

Cleveland Provisions.

[ASSOCIATED PRESS TELEGRAM]

Cleveland, Sept. 30.—Poultry; live fowls heavy 19c; do light 17@18c; chickens 19@20c.

Potatoes; cobblers, jobbing in sacks, 1.40 a bu; giants 1.30 a bu.

Chicago Grain and Provisions.

[ASSOCIATED PRESS TELEGRAM]

Chicago, Sept. 30.—Closing: Wheat; Dec. 1.54; May 1.55⅜. Corn; Dec. 73½; May 76⅞. Oats; Dec. 48⅛; May 51⅛. Pork; Dec. 22.95; Jan. 22.50. Lard; Dec. 12.00; Jan. 12.15. Ribs; Oct. 13.85; Jan. 12.22.

Chicago Provisions.

[ASSOCIATED PRESS TELEGRAM]

Chicago, Sept. 30.—Butter; higher; creamery 30@34.

Eggs, receipts 6,355 cases; unchanged.

Potatoes; receipts 45 cars unchanged.

Poultry, alive firm; fowls 16½@1; springs 19c.

Cincinnati Live Stock.

[ASSOCIATED PRESS TELEGRAM]

Cincinnati, Sept. 30.—Hogs; receipts 5,000, lower; packers and butchers 10.00@10.30, common to choice 7.50@9.90; pigs and lights 6.65@9.40.

Cattle, receipts 400, slow, calves steady.

Sheep, receipts 100, steady. Lambs, steady, 5.00@10.65.

Pittsburgh Live Stock.

[ASSOCIATED PRESS TELEGRAM]

Pittsburgh, Sept. 30.—Hogs; receipts 2,900, lower; heavies 10.20@10.75, heavy workers 10.40@10.50, light workers 9.60@9.75, pigs 9.00@9.50.

Sheep and lambs, receipts 700, steady, top sheep 8.10, top lambs 10.50.

Calves, receipts 100, steady, top 12.00.

Cleveland Live Stock.

[ASSOCIATED PRESS TELEGRAM]

Cleveland, Sept. 30.—Cattle 300, weak Calves, receipts 150; market 50c lower. Sheep and lambs, receipts 500, slow. Hogs, receipts 1500; 10c to 15c lower, workers 10.25; heavies and mediums 10.35; pigs and roughs 9.25; stags 8.25.

Chicago Live Stock.

[ASSOCIATED PRESS TELEGRAM]

Chicago, Sept. 30.—Hogs; receipts 14,000; slow; 15c to 25c under yesterday's average; bulk 9.60@10.15; light 9.35@10.35; mixed 9.30@10.50; heavy; 9.20@10.35; rough 9.20@9.40; pigs 6.75@9.50.

Cattl; receipts 700; steady; native beef cattle 6.40@11.25; western steers 6.15@9.40; stockers and feeders 4.60@7.70; cows and heifers 3.40@9.35; calves 8.25@12.50.

Sheep; receipts 7,000; wethers 6.60@8.30; lambs 6.50@10.10.

New York Stock List.

[ASSOCIATED PRESS TELEGRAM]

New York, Sept. 30.—Last Sale:
Allis-Chalmers 26½.
American Beet Sugar 96⅞.
American Can 65¼.
American Car & Foundry 71.
American Locomotive 79¾.
American Smelting & Refining 113½.
American Sugar Refining 112.
American Tel. & Tel. 133½.
Anaconda Copper 37½.
Atchison 106⅝.
Baldwin Loromotive 87½.
Baltimore & Ohio 89.
Bethlehem Steel 560B.
Brooklyn Rap. Transit 85.
Butte and Superior 63¾.
Califirnia Petroleum 23¼.
Canadian Pacific 178½.
Central leather 73.
Chesapeake & Ohio 66⅝.
Chicago, Mil & St. Paul 96⅛.
Chicago, R. I & Pac. Ry. 19⅛.
Chino Copper 56½.
Colorado Fuel & Iron 60¾.
Corn Products 16.
Crdcible Steel 93½.
Denver & Rio Grande pfd. 33B.
Erie 40.
General Electric 182.
Goodrich Co. 75¾.
Great Northern Ore Ctfs. 45½.
Illinois Central 106.
Interborough Consol Corp. 17½.
Inter. Harvester. N. J. 117¼.
Inter. Merc. Mar. pfd. ctfs. 120¼.
Lackawanna Steel 88.
Lehigh Valley 84⅝.
Louisville & Nashville 134.
Maxwell Motor Co. 93¾.
Mexican Petroleum 112.
Miami Copper 39¾.
Missouri, Kansas & Texas pfd. 10B.
Missouri Pacific 4¾B.
National Lead 70.
New York Central 109⅜.
N. Y., N. H. & Hartford 60½.
Norfolk & Western 136⅞.
Northern Pacific 113½
Pennsylvania 58.
Ray Consolidated Copper 25⅞.
Reading 112½.
Republic Iron & Steel 80½.
Southern Pacific 102.
Southern Railway 25¼.
Studebaker Co. 132⅝.
Texas Co. 220.
Tennessee Copper 23½.
Union Pacific 150.
United States Rubber 61¾.
United States Steel 117⅞.
United States Steel Pfd. 121¼.
Utah Copper 95½.
Wabash Pfd. B. 28¼.
Western Union 100⅞.
Wsetinghouse Electric 64½.
Kennecott 56½.
Amn. Zinc 41¾.

Bull Moosers and G. O. P. In Michigan Hear Roosevelt

[ASSOCIATED PRESS TELEGRAM]

Battle Creek, Mich., Sept. 30.—Republicans and Progressives from all over southern Michigan gathered here today to hear Theodore Roosevelt make his second speech of the present national campaign. The occasion was a big Republican rally and an elaborate program was arranged.

The day's activities began immediately after Col. Roosevelt's arrival shortly before 10 o'clock and included a parade, which the former president was to review from the city hall.

The coming of Col. Roosevelt was regarded by local Republicans and Progressives as the last step in the reconcilliation of those parties in Michigan. Delegations were present from ten southern Michigan counties to welcome the former president.

A feature of the parade was a float in which were seated the two chairmen of the split Republican state convention of 1912. On top of this float was a dove of peace.

A barbecue at the circus ground preceded the speaking.

FRENCH AIR MAN DROPS BOMBS ON TRIP TO BUCHAREST.

[ASSOCIATED PRESS TELEGRAM]

Paris, Sept. 30, via London.—The war office announced today that a French aeroplane, starting yesterday from the Macedonian front, passed over Bulgaria, dropping bombs on Sofia and continued its flight to Buchatest. No heavy fighting on the Macedonian front is reported.

House Plants.

The man who says house plants are of no account is a grouch. There is no place in which to hide burned matches so convenient as a geranium pot.—Kansas City Star.

Already Disciplined.

"I envy Margaret for having married a steel man."

"Why so?"

"Because a steel man must be well tempered."—Baltimore American.

Government investigators found health standards low among New York garment workers. Only 2 per cent were free from physical defects or diseases.

Synthetic milk is being produced from peanuts by European chemists.

THE NEWARK TRUST COMPANY
NEWARK, OHIO.

WE ARE ALL INTERESTED

in the growth and prosperity of Newark. To assure the continued development of our city, every individual as well as every business enterprise should put a shoulder to the wheel.

Every business man should have a strong, service-giving banking connection. If you wish to make such connection, consult us.

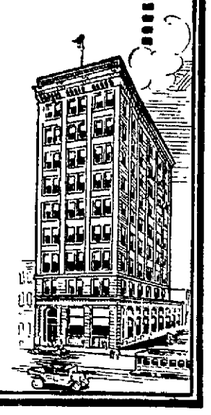

Interest paid on Savings Accounts

Bowling

K. OF C. LEAGUE.

The Browns continued their winning streak at the expense of the Red Sox last night in the K. of C. League games on the Pastime alleys. Floyd had high score and high average. Browns, 1982, Red Sox 1824.

The Tigers won two out of three games from the Pirates last night in the K. of C. league games on the Pastime alleys. The last game was a close one, "Sinker" Anderson pulling it out of the fire for his team in the final frame. Murphy had high score and high average. Pirates, 1870; Tigers, 1973.

The Giants won two out of three games from the Braves last night in the K. of C. League games on the Pastime alleys. Capt. Feeney was in fine fettle last night, having high score of 236 and also the nice total of 581, which is pretty "nifty" bowling for this league. Giants, 1853; Braves, 2074.

REPORTED SALE OF BUILDING IS NOT CONFIRMED.

A report current this morning that out-of-town capitalists were negotiating for the purchase of the Music Hall building in West Main street, for the purpose of arcading the room now occupied by the Hermann O'Shaughnessy cafe.

The plan of the arcade, according to the report, was to install several large store rooms and extend it through to the alley in the rear of the building.

Attorney Frank A. Bolton, when asked regarding the authenticity of the report, denied any knowledge of the transaction.

"I do not know anything about a deal being on for the purchase of the building," Attorney Bolton said.

Attorney Bolton has charge of the building which belongs to the Vadigan estate.

HIDDEN PUZZLE

RAINY DAY.

Find the driver.

REBUS.

Name of a game.

YESTERDAY'S ANSWERS.

Upside down under right arm.

Trains.

SHAUCK'S REAL ESTATE BULLETIN
Over Franklin Bank

THREE BARGAINS

Six rooms and reception hall, soft or hard water bath, furnace, cement cellar and partition, excellent hardwood finish downstairs, excellent finish throughout, practically new, lot 1-3 acre, worth $3,000, will sacrifice greatly.

Six rooms reception hall, bath, furnace, electric lights, gas, newly papered and painted inside and out, lot 42 x 66, corner Columbia and Wilkins street, (next street west of Seventh) $2,750.

Eight rooms, furnace, nicely finished on inside, two cabinet mantels, gas, no bath, needs painting outside, a new porch and sidewalks laid, on East Main street, this side of Children's home; mortgage $2,000, can be assumed by proper parties, $2,400 cash will buy.

One hundred and ninety-eight acre farm; near T. Davis' grocery, 11 miles from Newark; an ideal dairy and fruit farm; prospects of pike within one mile of farm excellent; creamery 3 miles; modern and excellent improvements; price exceptionally reasonable.

CLASSIFIED ADS

THREE LINES, THREE TIMES, TWENTY-FIVE CENTS

FOR RENT

Five room house, 159 S. Second St. Call at 118 S. Second St, or evening 112 Cambria st. 9-30-3t

House at 130 Leroy Street. Enquire F. A. Johnson, 607 Evans St. Phone 7101 Auto. 9-30-3t*

4 rooms upstairs. Enquire 191 South 2nd. With gas and city water. 9-30-3t*

2 furnished rooms for light housekeeping, on 1st floor, side entrance, use of telephone and gas. Enquire Auto phone 4269 or 148 Elmwood Ave. 9-30-3t

Modern 6 room house, also barn. 90 Western Ave. Enquire Auto phone 4703. 9-30-3t

Modern 6 room house, on paved street. 161 Tenth St. M. J. Reese, The Insurance Man. Auto phone 1007 or 4201. 9-30-3t

4 room front flat, with bath, water furnished. Peoples Market Co. Bldg., 3rd St. entrance. Rent $18 per month. Enquire C. E. Ballou, Market Master. 9-29-3t

Two furnished rooms for light housekeeping, either up stairs or down stairs. Private entrance. Gas. Rent cheap. 483 Maple. 9-29-3t

Flat, three rooms for light housekeeping. Also furnished rooms. 21 East Harrison St. Bell phone 524. 9-29-3t

Eight rooms, bath, both waters, Moull street. Eight rooms, bath, blacksmith shop. Channel street. Auto 4808. 9-29-3t*

5 room modern flat, 1st floor; also barn suitable for machine. Inquire 105 E. Church St. 9-28-3t

Store room 20x60. 9 North Fourth St., near Farmers Market. Rent right. Inquire 60 N. Fifth street. 9-2-tf

Two houses for ent on Wallace street, one $10.00, the other $11.00. Apply James Mills, 356. North Fourth St. Phone 7079. 7-28-tf

WANTED—TO BUY.

WANT TO BUY.

I am in the market for cabbage, onions and potatoes. Also have for sale 800 bu. of New York peaches. Joe Annarino, 51 S. Fourth St. Newark, O. 9-25-6t

MISCELLANEOUS

Civil Service Examiniations open the way to good Government positions. I can coach you by mail at small cost. Full paticplars free to any American Citizen of eighteen or over. Write today for Booklet. CE 733, Earl Hopkins, Washington, D. C. 9-16&30*

Mr. C. G. Miller who formerly conducted the barber shop on the north side of square has sold out and has taken charge of the Orphium Barber Shop where he will be glad to see all his old customers. 9-25-3t

FOR SALE OR EXCHANGE

House of six rooms and bath, hard and soft water, good well, combination lights, hard wood floors. Will exchange for small farm near Interurban. Phone 7214 or 490 N. Fourth St. 9-28-3t*

WANTED—MISCELLANEOUS

Carpenter wantes house, porch or fence work, new or repair, contract or day work. Auto phone 5478. 9-30-3t

Wanted Old False Teeth.

Don't matter if broken. I pay $1.00 to $5.00 per set. Mail to L. Mazer, 2007 S. Fifth Street, Philadelphia, Pa. Will send cash by return mail. 9-28d5t*

Grapes to use for making wine. 404 Wehrle. 9-28-6*

Wanted—5,000 old feather beds, highest cash prices paid; mail orders promptly attended to. Write postal to Ohio Feather Co., Box 5023 care Advocate Office. 9-22dtf

Wanted to buy 500 cars hay and straw at highest market price. C. S. Brown & Co. 8-2 tf

Plating of all kinds, enameling brass work, any kind of metal finishing. Metal spinning. Our specialty is refinishing auto parts. Mr. B. M. Huffman is in charge of this department which guarantees excellent work. Plating department Newark Stamping & Foundry Co., Phone 1487 East St. Clair street. 4-18-tf

BUSINESS OPPORTUNITY.

For Sale—Pool room, 3 tables. No. 1 shape. Only room in town good trade. Other business reason for selling. Address Pool Room, Box 15, Croton, Ohio. 9-28-3t*

Any industrious man may devote his time to a good advantage selling low-priced tires. The Cut Rate Tire Business is a money maker. 30x3 non-skid casings at $5.28. Small capital required Better write to me about it at once. Address E. P. Janes, 1789 Broadway, New York City. 9-25-6t

LOST

One, button, cloth top shoe with rubber heel between Arcade and Buena Vista and Lawrence street. Call Bell 436-Y. 9-30-3t

Black pocketbook containing between $17 and $18, at Fair grounds near grand stand. Finder leave at Advocate. 9-30-3t*

Lady's gold watch on or near square. Reward. Leave at this office or phone 1622. 9-29-3t

Gentleman pocket book containing $9, all in $1 bills. Finder please return to Advocate and receive reward. 9-29-3t

Thursday, purse on Fair grounds. Contained over $2. Finder leave at Advocate. 9-29-3t.

Between McDonald Shoe Store and Interurban Station, pocketbook. Return to McDonald and receive liberal reward. 9-29-3t.

Nose glasses, tortoise shell frame, lost between Arcade Tailor shop and Second Presbyterian church, Sunday morning. Return to No. 8 Arcade. 9-28-3t

FOR SALE—AUTOMOBILES.

Dodge Auto in fine condition. Inquire 274 Hudson Ave. 9-25-6t

WANTED—POSITIONS

Position as bookkeeper or office work, good penman, accurate at figures, best of reference. Eight years experience. Address O. J. M. care Advocate 9-28-3t*

Middle aged woman wants position as housekeeper. Address Box 5020 care Advocate. 9-30-2t*

Singleton—"I have never married because I believe in doing the greatest good to the greatest number." Wigwag—"Elucidate." Singleton—"Well, I hate to disappoint a lot of girls, just to make one happy."

The Japanese make an imitation of silk from the hemp of New Zealand.

Wanted!

Fifty Girls, Age 18 to 30 Years, to Work In Nu-Way Stretch Suspender Factory Soon to Locate In Newark

—Clean, pleasant and profitable work and easy to learn. Earn $6 to $12 per week after first two weeks. The first two weeks we pay $4.50 per week, then place you on piece work where you can earn from $6 to $12 per week according to your ability. Applications for work must be made immediately. Sign your name, address and age and mail in postoffice today to

Nu-Way Strech Suspender Co.

CARE CHAMBER COMMERCE.

Name . . . . . Age . . . . . .

Address . . . . . .

FOR SALE—MISCELLANEOUS

Piano, good as new, $200 and lot in Bellevista addition $200. Enquire 404 N. 10th street. 9-30-3t*

Empty liquor barrels at Sisseas Place, 139 North Street. 9-30-3t*

1000 fence posts, 15c each. L. A. Pearson, 158 Williams St., Newark, Ohio. 9-30-3t*

Winter Apples, 35 and 40 cts per bushel, pick them yourselves, different varieties, (ladders furnished). Dropped apples cheap. Mrs. M. C. Osburn, Jacksontown, Ohio. Phone 1104 Hebron Exchange. 9-30&10-4-10*

Gasoline hay press, I. C. H. make, on payment. Inquire 70 Manning St. 9-29-3t*

Brinnon Starters for Fords. Fred C. Lieber, Agent for Licking county. 7472 Auto phone. 9-29-3t

Business for Sale—Pool room and shine parlor under Gem theatre. Cheap if sold at once. Proprietor leaving City. 9-28-3t*

TREES, SHRUBS, ETC.

For Sale, large stock of all kinds trees, shrubs, hedge plants, berry plants, etc. Low price to clean ground. Agents wanted. Mitchell Nursery, Beverly, Ohio. 9-28-1mo*

Two Auto inner tubes, size 36x4½. Good condition. Enquire 169 N. 10th St. 9-28-3t*

Two cars fertilizer both acid and animal matter goods. Tenny and Morgan. 9-28-3t*

A centrally located grocery, stock and fixtures, will make attractive price to quick buyer. See us at once and investigate. J. F. Moore & Son, 16 Arcade. 9-25-tf

Salt in barrels, salt in 100 lb. bags, also Rock salt. C. S. Osburn & Co., Indiana St. Both phones. 9-23-tf

Feeds, seeds, grain, salt, fertilizer, wholsale or retail. C. S. Osburn & Co. Indiana St. Both Phones. 9-23-tf

Car load of choice new recleaned timothy seed. C. S. Osburn & Co., Indiana St. Both phones. 9-23-tf

Timothy seed at Keller's Feed Store 19 S. Fourth St. Auto phone 1748. 9-19-1mo*

700 bushels of peaches for sale this week and next. We are in the market for cabbage and onions. Joe Annarino. 9-13 tf

"Licking Brand" Creamery Butter. Made by the Licking Creamery Co. Ask your grocer. 3-4-tf

FOR SALE—REAL ESTATE

Six room modern house, with furnace. Inquire at 93 Oakwood or 449-L Bell phone. 9-30-3t*

New seven room house, bath, pantry, laundry, furnace, electricity, hardwood finish; sacrifice for quick sale. O. G. Warrington, Bell phone 909-W. 9-30d3t

31 acres of farm land, 5 room house, out building, fruit. Enquire J. R. Carey, St. Louisville, O. R. D. 1. 9-30-3t*

No. 1 eight room house, new, modern, throughout. One of the finest locations, an ideal home on the best street in Newark. Inquire at 490 Granville street. 9-26-Tu-Thur-Sat-6t*

To settle an estate, 265 acre farm belonging to the estate of D. B. Elliott, 1¼ miles north of Utica, on the Newark and Mt. Vernon road. Good black soil, good buildings, well watered, good house, barn, etc. D. A. Warner, Utica, Ohio, Cit. phone 221. This is in no real estate agency hands. 8-24-eod-tf

GEORGE S. HUFF
Real Estate and Insurance

DWELLINGS, BUYER SHOULD SEE
New 6 rooms, all modern. Oak finish, near cars. Easy terms, $2500.
Hudson Ave—Good brick house, $3300.
Near Catholic Church—7 rooms, deep lot. Water and gas, only $1700.
Pine St.—6 rooms, modern $2300.
East Side—near school, 5 rooms, $1650.
Near Newark on interurban, 6 acres, $1000.
List with us—HUFF, 703 Trust Bldg. Phone 1361. 9-29-tf

70 acres well improved, 7 miles out; 50 acres of rich level land will consider good city property as part trade. J. H. Hughes & Son, Trust Bldg. 9-27-tf

5 room, modern, on paved street, one of the best locations in the north end. Price $2500. Jefferson Land Co., 18½ N. Second. Auto 1936. 9-12-tf

Residence, at 149 Hudson ave.; $4,000; will take small payment down, balance like rent. C. W. Kellenberger, Auto phone 1936 or 3102. 9-11d-tf

Farm 78 acres Bennington township 1½ miles north of Johnstown-Utica pike about 2 miles east of Appleton. All good land, well tiled. Inquire O. W. Brown, Johnstown, Mrs. C. E. Dixon, R. D. Utica, Mrs. Ira Stout, R. D. Johnstown, W. L. Brown, R. D. Johnstown. 8-30d1mo.

"Some men are born great," quoted the Wise Guy. "Yes, and then they miss the pleasure of telling how they did it," added the Simple Mug.

Read The Advocate Wants Tonight.

WANTED—MALE HELP

Wanted, experienced window trimmer at once; must be neat in appearance and reliable; also a splendid position for an able advertising manager. Telephone or inquire in person. The Max H. Rieser Co., Columbus, O. 9-30d1t

Earn $20 weekly writing names and addresses, no canvassing; particulars for stamp. G. C. Smith, Little Rock, Arkansas. 9-30-1t*

Men wanted to learn barber trade; up to date college; wages paid; tools furnished; low tuition; good positions waiting. Tri City Barber College, 77 W. Broad st., Columbus, Ohio. 7-21-Sat-tf

Large knitting mill invites correspondence from men desirous of earning money, part or full time; good pay; experience unnecessary. International Knitting Corporation, West Philadelphia, Pa. 2-13-Sat-tf

Experienced man at once, to repair phonographs, victorolas and bicycles. Call C. E. Wyeth, 47 W. Main St. 9-27-3t

Experienced man to repair flasks. Simpson Foundry Co. 9-29-3t

Young man about 17 to assist collector and make himself useful in clothing store. Peoples Clothing Co., 7 South Third st. 9-28d3t

Stationery engineer, must have good reference. Auto phone 1492. 9-28-3t

Dishwasher. Salary $25 per month, board, room, laundry. State Sanitarium, Mt. Vernon, Ohio. 9-26-6t

Truckmen at B. & O. freight office, South First st. 9-26d5t

Wanted—Men (20 to 40 years) interested securing positions, Locomotive Firemen, Brakemen, Electric Motormen on Ohio roads. Write us. Inter Railway, Dep. 280, Indianapolis, Ind. 9-25-6t*

WANTED—FEMALE HELP

NICE WORK FOR WOMEN.

Wanted—Twenty women and girls for pleasant work, paying $4.50 a week to inexperienced workers; pay $5 to $11 to experienced workers after first two weeks, according to skill. Address at once P-O-M., Advocate, Newark, Ohio. 9-30-3t

Counter girl. Good bright girl for counter work. Apply Rusters Servsell Restaurant. 9-29-3t*

WANTED—SALESMEN

The saving in feed will more than pay for Rex Hog Remedy. Eliminates diseases. County salesman wanted on commission. Rex Hog Remedy Co., Vine Grove, Ky. 9-30-1t*

Salesmen selling restaurant, hotel, cafe, cigar, pool, drug general store trade can do big business with our new live pocket side line. All merchants towns 100,000 and under want it. $5 commission each sale. No collecting. No expense or risk to merchant. We take back all unsold goods. Canfield Mfg., Co., 208 Sigel St. Chicago, Ill. 9-30-1t*

Wanted—Salesmen, for a different selling proposition than you have ever come in contact with; it is an irresistible appeal to all ages, nationalities and classes; $30 to $90 per week is the average earnings for new men; permanent if acceptable; no investment required. R. T. Baker 105 West Church St. 9-29-2t

WANTED—AGENTS

Wanted—A man to handle a delivery of nursery stock in Newark this Fall. Answer today. Brown Bros. Nurseries, Rochester, N. Y. 9-30-2t*

Agents Wanted . . . . . .

Something new and different. Shure Shine, for Automobiles, furniture, etc. Fast seller. Enormous field. Exclusive territory to hustlers. For particulars and sample write, Daydark Co., Desk S 3, St. Louis, Mo. 9-29-1t*

U. S. Government uses Richmond Chemical Extinguishers that kill gasoline fires. District Managers make 500 per cent profit. Auto free. Richmond Chemical Co., Desk 1065, Wheeling, W. Va. 9-30-1t*

FOR SALE—LIVE STOCK

Good cow will be fresh Dec. 25. C. Lee Leroy. 9-30-

100 head of sheep; 80 of them wether also couple of rams for sale. Call A. 3818. 9-29-3t*

One chestnut sorrel horse, weight 1200. Enquire E. A. Copley, Union Station road. Bell phone 47-R-4. 9-29-3t*

A gentle driving mare. Bargain if sold soon. Harry Harris, 479 Maple Ave. 9-28-3t

18 shoats, weigh about 70 lbs. Inquire Stanley Geiger, R. D. 2 Hebron, O. 9-28-3t*

County Auditor's Detailed Report

All The Financial Transactions of Licking County For The Fiscal Year Ending August 31st, 1916.

Statement of Receipts and Disbursements of Funds from Aug. 31, 1915, to Aug. 31, 1916.

APPROPRIATED FUNDS.

	Balance August 31, 1915.	Overdraft August 31, 1915.	Receipts	Disbursement.	Balance August 31, 1916.	Overdraft August 31, 1916.
County		$ 6,361.43	$ 99,987.26	$114,232.48		$20,606.85
Judicial	$ 1,253.57		13,106.86	13,772.80	$ 587.63	
Infirmary		117.43	17,860.45	17,169.67	573.35	
Bridge	7,085.88		55,155.81	65,486.16		3,244.47
Children's Home	3,078.14		6,491.25	8,702.89	866.50	
Soldier's Relief	411.52		2,158.56	3,016.00		445.92
Dog Tax	3,034.65		4,179.71	4,099.15	3,115.21	
Special Road		48.42	1,295.13	439.81	806.91	
Building	3,206.90			47.37	3,159.53	
State Aid Road	5,257.36		17,471.99	22,394.95	334.40	
Auditor's Fee		121.68	3,100.00	3,639.68		661.36
Treasurer's Fee		191.06	2,150.00	2,460.83		201.89
Probate Judge	69.87		2,650.13	2,675.00	45.00	
Clerks Fee		154.56	2,550.00	2,385.00	10.44	
Sheriff's Fee	144.31		1,775.68	1,939.99		20.00
Recorder's Fee	251.76		1,680.00	1,891.76	40.00	
Pike		45,402.27	193,671.68	198,103.47		49,834.06
Ditch		913.93	7,351.46	8,726.20		2,315.67
Blind Relief	2,118.44		6,043.96	4,962.04	3,200.36	
Surveyors	1,054.00		6,949.75	8,208.15		204.40
Agriculture			1,430.43	1,430.43		
National Pike	1,571.83		38,125.92	46,710.06	3,987.69	
State of Ohio			33,112.75	39,327.58		6,214.83
Unclaimed Money	845.85		327.99	654.09	519.75	
Co. Bd. Education	447.27		11,937.60	11,829.66	555.21	
Mother's Pension	513.12		2,158.56	2,193.07	508.68	
Pike Maintenance			10,956.69	9,769.63	1,18706	
	$41,374.47	$53,340.78	$543,982.12	$596,237.84	$19,497.72	$83,749.45

UNAPPROPRIATED FUNDS.

	Balance August 31, 1915.	Overdraft August 31, 1915.	Receipts	Disbursement.	Balance August 31, 1916.	Overdraft August 31, 1916.
Undivided Tax	$136,043.50		$1,006,151.41	$ 951,286.39	$ 49,808.52	
Undivided Liquor	118.68		64,313.94	63,627.61	805.00	
Undivided Cigarett	835.11		1,326.98	932.41	1,229.68	
Inheritance	1,605.33		7,929.52	8,130.58	1,404.27	
County	1,893.27		74,820.31	73,467.37	3,246.21	
Judicial			13,106.86	13,106.86		
Infirmary	6,542.26		17,941.58	17,860.45	6,623.39	
Bridge	200.25		21,627.32	21,805.67	21.90	
Children's Home	708.78		8,527.17	8,491.25	745.00	
Soldiers Relief			2,158.56	2,158.56		
Dog Tax			4,180.71	4,179.71	1.00	
Special Road			1,137.73	637.73	500.00	
State Aid	354.69		20,102.13	17,471.99	2,984.83	
Show License			60.00	60.00	60.00	
Auditor's Fee	1,375.31		8,030.55	9,071.07	334.82	
Treasurer's Fee	642.26		7,860.48	8,137.74	365.00	
Probate Judge Fee	3,862.57		7,708.70	7,392.75	4,178.82	
Clerks Fee	3,125.69		4,816.73	5,839.88	2,102.57	
Sheriff's Fee	3,217.39		4,273.95	5,436.52	2,054.82	
Recorder's Fee	2,587.99		5,401.59	5,182.44	2,807.14	
Depository Int.	1,782.46		3,902.23	4,302.09	1,383.60	
School		$ 25,167.31	348,896.71	351,047.06		$ 27,317.66
Township		2,490.00	82,693.24	83,903.24		3,700.00
Corporation		18,105.00	254,450.56	245,250.56		8,965.00
Ditch	176.43		10,674.28	7,354.46	3,496.25	
Pike	32,676.02		97,301.63	1,117,843.35	12,134.30	
Co. Dept.		9,151.94	34,072.27	60,680.00		35,759.67
Unappropriated	497,748.32	54,884.25	2,113,318.46	2,094,697.74	537,227.12	75,742.33
Appropriated	41,374.47	53,340.78	543,982.42	596,267.84	19,497.72	83,749.45
	$539,122.79	$108,225.03	$2,657,300.88	$2,690,965.58	$556,724.84	$159,491.78
County Treasury	10,499.61		2,310,610.50	2,318,856.66	2,253.45	
Depository	$429,398.75		$1,035,033.31	$1,060,452.45	$394,979.61	

DETAILED RECEIPTS.
SOURCES.
FROM TAXATION.

For General Funds—General Settlement $279,044.57
For Poor Purposes—General Settlement 4,186.00
Liquor Tax Settlement 12,143.72
Cigarette Tax Settlement 207.15
For Bridge Purposes 21,464.96
For Blind Relief 6,010.19
For Indigent Soldiers 2,146.50
For Mothers' Pension 2,146.50
For County Debt Purposes 34,343.96
For General County Road Purposes 93,353.06
For Dog Tax 3,817.40
For Auditor's Fees — On General Settlement 7,026.09
Liquor Tax Settlement 646.53
Cigarette Tax Settlement 12.48
Inheritance Tax Settlement 54.18
For Terasurer's Fees—On General Settlement 7,026.09
Liquor Tax Settlement 646.53
Cigarette Tax Settlement 12.48
Inheritance Tax Settlement 54.18

FROM MISCELLANEOUS COLLECTIONS.

Interest paid by Depositaries, (less amount to trust funds) 3,778.85
Sales of Bonds—Par Value, and Proceeds of Loans 53,000.00
Premiums on Bonds 828.33
Infirmary Products 927.40
Other Infirmary Receipts 346.18
Children's Home Receipts 1,208.51
Fines and Costs, Probate Court 71.79
Unclaimed Moneys, Probate Court 271.79
Unclaimed Moneys, Sheriff 268.13
Fines and Costs from Justices', Mayor's and Police Courts 1,290.80
Show Licenses, County's Share 30.00
Rents 75.00
Fees of County Officers:
Auditor, (Including Settlement Fees) 8,842.57
Treasurer, (Including Settlement Fees) 8,114.85
Probate Judge 8,618.60
Recorder 5,141.95
Clerk of Courts 5,435.12
Sheriff 5,712.63

MISCELLANEOUS EXPENDITURES NOT CLASSIFIED.
COMMISSIONERS' BILLS.

U. S. and Adams Ex. Co.'s Expressage $ 1.92
Ohio Light and Power Co., Lights 1,095.97
Postal Printing Co., Supplies 59.75
E. J. Maurath, Mdse 124.75
E. J. Maurath, Burial Fees 4.00
F. C. King, Burial Fees 1.00
F. C. King, Corn for Infirmary 165.21
Linehan Bros., Shoes 2.75
C. W. Irwin, Frt 50.84
J. C. Swartz, Frt. and Expenses 522.27
Chalybeate Springs Water Co., Water for Court House 93.65
The W. H. Anderson Co., Supplies 259.00
Central Union Telephone Co. Phones 242.10
T. M. Edmiston, Supplies 316.24
Henry Bridge, Salary 373.21
Express Prtg. Co., Supplies 956.19
Advocate Prtg. Co., Supplies 2,657.79
American Tribune Co., Supplies 787.12
Columbus Blank Book Co., Supplies 1,913.85
J. W. Hursey, Fees, Postage and Expenses 8,259.22
Newark Telephone Co., Phones 562.85
Ashford Mills, Work 864.59
Barrett Bros., Supplies 77.80
B. C. Patterson, Work 3,125.69
Criss Bros. Soldiers' Burials 679.50
Newark Natural Gas and Fuel Co., Gas for Jail and Court House 1,225.53
Dr. H. B. Anderson, Jail Physician 160.00
Wm. Lilienthal, Supplies 127.65
The H. Cole Co., Supplies 294.95
Grover Orr, Potatoes for Infirmary 3.75
Joseph F. Still, County Engineer 642.32
D. M. Jones, Justice Fees and Cost Bills 167.70
Robert Forgraves, Constable Fees 146.40
Emmett Forgraves, Constable Fees 67.25
Sprague Gro. Co., Supplies 871.05
P. Smith Son's Lumber Co., Lumber 110.20
J. G. Spillman, Livery 1,000.62
Newark Telephone Co., Phones 562.85
C. R. Frost, Livery 16.00
J. Huston, Livery 13.00
Geo. W. Lane, Labor, Work and Material 3,549.65
The Galion Iron Works Co., Grating 2.50
R. E. Shafer, Tile for Pike 37.23
Rutledge Bros., Clothes for Prisoners 11.85
Wm. A. Moore, Burial Fee 1.00
Fletcher S. Scott, Justice Cost Bills 90.95
W. M. McCann, Labor and Material 2,040.33
J. P. Harris, Humane Officer 200.00
Thos. Bucy, Humane Officer 75.00
J. F. Clunis, Burial of Paupers 129.50
B. O. Horton, Fees and Postage 1,109.15
C. E. Franks, Groceries 31.50
T. Doyle, Groceries 69.25
Fred G. Speer, Tobacco for Infirmary 193.90
John A. Prior, Groceries 232.75
T. A. Fulk, Groceries 60.00
Mullen Grocery Co., Groceries 46.35
Baker and Payne, Groceries 127.14
J. A. Kreider, Groceries 89.75
H. A. Shoemaker, Groceries 262.75
H. N. Boss, Groceries 88.00
E. E. Hess, Groceries 115.50
The Licking Co. Bank Int. on Note 300.00
M. M. Johnson and Son, Groceries 22.00
H. C. Braunhold, Groceries 55.00
Geo. A. Morgan, Groceries 67.99
C. A. Grill, Groceries 63.47
Ohio State Sanitarium, Care of Patients 927.17
J. F. Swisher, groceries 102.99
Ryan Brs., groceries 18.00
A. H. Yous, groceries 10.00
C. C. Stunt, groceries 14.14
James Wooles, groceries 46.00
C. F. Taylor, groceries 171.74
Jacob Ankele, groceries 8.96
J. C. Hartsock, livery 275.65
B. B. Jones, livery 6.38
Evans Supply Co., repairs and supplies 16.95
Universal Supply Co., Repairs and Supplies 8.50
Chas. Swank, feed, board, ets. 9,243.58
Zanesville Washed Gravel Co., gravel 1,779.69
A. B. C. Baker, bread for Infirmary 591.86
Lamb & Neal, labor & material 1,069.47
Geo. B. Sprague, groceries and supplies 870.78
D. C. Metz, groceries 43.77
Mary Renz, laundry 24.24
The Crane-Krieg Co., hardware 87.64
C. H. Wiltsie, tax refunder 703.12
Johnson and Watson, Supplies 462.45
Leist & Kingery, supplies 51.93
Newark Sanitarium, care of patients 452.55
T. A. Bazler, burials 340.00
The W. H. Mazey Co., merchandise 276.33
Kemper Scott, library case 39.00
Phil B. Smythe, attorney fees 435.00
The Columbus Nat. Gas Co., gas 1,338.29
Chas. L. Poundstone, pay roll Zanesville pike 430.71
W. E. Wiyiarch, autopsy 5.00
C. S. Felumlee, bailing hay 86.00
Newark Crystal Ice Co., ice 89.79
Horace W. Smith, expense acct. 29.30
North Western Chemical Co disinfectant 264.39
C. G. Hill, livery 3.05
Buckeye Transfer Co., drayage 24.99
J. Gleichauf, chair bottom 3.00
W. F. Vantassel, ditch work 278.69
Newark City Hospital, care of patient 382.50
Ashbrook & Thomas, plank 6.92
James R. Lucas, salary, etc 3,757.55
George A. Weakley, care of Court House clock 82.42
Harold Smucker, expense acct 1.71
John A. Thompson, expense account 106.17
Frank Swartz, labor 1,119.03
D. A. Green, ministerial service 40.00
J. J. Carroll, supplies 29.29
W. E. Miller Hardware Co. hardware 118.20
F. G. Dugan, groceries 4.00
David Myer, hauling 114.00
Julius J. D. Mcnamar, repair work 32.58
Chas. Ward, expense acct 65.55
Auditor of State, fees 30.00
Vogelmeier Bros., labor 226.80
Lee Sensabaugh, pipe 1.40
The A. L. Norton Co., supplies 41.49
Chas. F. Schaus, supplies 41.56
Franklin Fry, burial fee 7.00
J. R. Ashbrook, burial fee 4.00
H. D. Ashbrook, groceries 249.66
R. C. Bigbee, cost bill 201.00
C. E. Green, expense acct. 2.50
R. O. Cheshire, lumber 43.29
M. L. Emerson & Son, burials 141.00
Arthur Wyeth, burial fee 1.00
Lee Rice, burial fee 1.00
E. L. Emswiler, expense of jury 7.35
Ohio Law Reporter Co., subscription 7.51
G. O. Cummins, repair work 22.37
O. C. McClelland, burial fee 1.00
O. C. McClelland, road viewer 5.10
O. C. McClelland, potatoes 175.00
J. H. Fowls, removing tree 4.00
James Fitzsimmons, potatoes 107.74
Smith & Moore, burial 150.00
S. E. Hagy, burial fee 1.00
J. L. Worth, agt. transportation 52.92
C. V. Wise, livery 3.51
Lamb & Neal, National road 729.00
Schilling Construction Co., National Road 2,244.83
Gist Bros., National Road 3,913.35
J. R. Ashbrook, groceries 20.85
P. Phalen, groceries 72.00
S. M. Wolfe, livery 181.85
Shirley Wolfe, Hughes ditch 629.95
Murry Connolly, livery 21.00
State Highway Dept., pay roll 768.12
Mrs. Frank Pebbles, board 14.00
Newark, Ohio, Water Works, water for Court House and jail 1,318.26
Roe Emerson, clothing 24.25
The Corkins Chemical Co., disinfectant 195.00
Clifton Rosebrough, burial fee 4.00
C. A. Bigbee, repairs 29.91
O. L. Ingman, burial fee 1.00
Bobbs Merrill Co., supplies 98.50
Frank H. Jones, brooms 10.85
Mead & Bevard, boiler shells 514.90
Spencer Fink, expense acct. 16.15
James McCarthy, groceries 14.51
Newark Bargain Shoe Store, shoes 2.00
J. S. Dry, repairing shoes 1.80
R. G. Oldham, groceries 30.00
C. C. Beckman, groceries 74.00
J. M. McFadden & Son, bridge repairs 58.00
John Kaiser, transportation 60
Marion Chrisman, burial fee 1.00
Broken Sword Stone Co., material 94.62
O. A. Vogelmeier, groceries 61.00
T. H. Hankinnson, drayage 18.00
Joseph Horner, postage and expense 40.42
P. Phalen, groceries 72.00
Spees Bros., groceries 213.85
Frank Roshon, groceries 130.50
Columbus Contractors Supply Co. tile 1,000.00
Elmer Blizzard, salary and postage 130.50
Trustees of Licking Twp. 25.00
C. D. Coons, Mayor cost bill 12.30
Newark Electrical Co., repairs 7.40
The O. E. R. R. Co., transportation 10.05
R. B. White Lumber Co., lumber 81.23
Lion Industrial Institution, paper 13.50
Phoebe Boggs, care of Col. Massey 30.00
The O. Corrugated Culvert Co., supplies 165.12
Dr. John A. Mitchell, medical service 20.00
The J. E. Jones Estate, supplies 25.68
William Hillman, potatoes 9.80
Thomas M. Jones, burial fee 2.00
E. M. Barrett, burial fee 2.00
Marbel Cliff Stone Co, stone 24.00
Dr. G. T. Ealey, medical service 42.75
Meyer & Lindorf, supplies 12.00
Trustees Liberty Twp., hauling 26.00
Robbins Hunter, postage, etc 10.48
John P. Braden, paper cleaning 1.00
F. T. Mercer, stamps 76.11
Trustees Hartford Twp., damage 200.00
Trustees Bennington Twp., labor 244.92
W. M. Lavin, Attorney Fees 15.00
Consumers Brwg. Co., Ice for Infirmary 6.75
P. C. C. and St. L. R. R. Co, Freight 30.83
Joseph Stasel, Repairs 126.70
O. A. Vogelmeier, Groceries 94.70
J. W. Weakley, Repairs 329.60
L. W. Wells, Slag 16.00
Cedar Hill Cemetery, Burials 30.00
Trustees Washington Twp., Gravel 50.00
John Geach, Paint, Etc. 57.27
Mrs. Homer Allison, Cleaning Carpet 23.60
Dr. H. P. Martin, Medical Service 10.00
Standard Oil Co., Oil 17.05
A. F. Crayton and Co., Drugs 11.35
W. S. Loyd, Repairs 6.00
E. S. Pease, Groceries 57.94
Jane Ball, Relief 24.00
Ohio State Reformatory, Shoes 111.45
Jones & Van Voorhis, Hardware 56.90
Paul M. Henry, Expense Account 9.20
William Adams, Hauling Gravel 1,052.06
Wm. G. Woolfhoop, Groceries 9.00
O. E. Hilbrant, Blacksmithing 136.42
D. Hensberger, Daily Ohio State Journal 4.00
J. B. Ferguson, Livery 2.75
E. L. Carlock, Heating Car 300.00
Daniel Altshol, Mdse. 6.00
E. C. Cooperider, Hauling Gravel 806.94
Clarence Conway, Livery 3.00
John Bline, Plank 150.23
Rev. W. C. Benjamin, Ministerial Service 38.50
John G. Jones, Labor 1,680.83
Oxley Bros., Leather 39.51
J. B. Evans, Groceries 196.00
Lester N. Bradley, Burials 150.00
J. C. Rector, Groceries 102.50
Pataskala Hebron Telephone Co., Phones 19.32
Jas. S. Sheridan, Police Cost 100.00
J. C. Brown, Groceries 134.00
Chas. N. Stevens, Supplies 33.99
Trustees Union Twp., Bridge 11.40
H. D. Burch, Salary 50.00
A. J. Ellerman, Groceries, 92.21
Dr. Carl J. Dillon, Services, etc 193.50
Gail Nethers, Groceries 150.00
H. L. Maddocks, Labor 121.42
Vinning & Son, Repair and Labor 118.53
B. A. Chambers, Groceries 6.00
S. B. Shepard, Expense Account 40.84
Brakebill Headly and Wolfe, Labor on Ditches 1,178.14
A. N. Field, Board 36.60
Hammond Bros., Tools 7.05
H. F. Brennan, Repairs 4.90
Ohio Penitentiary, Supplies 344.90
The Ross Weiss Co, Groceries 44.92
Bert Wright, Plank 160.05
Granville Times, Supplies 119.60
Jas. E. Horton, Repairs 6.00
William Feaster, Labor 3.00
C. D. Lake, Livery 4.00
Curtis Griffth, Groceries 62.00
Edward Swartz, Bull 26.00
Fairfield Co. Road 204.79
Earl Watkins, Expense Account 2.00
C. T. Egan, Burial Fee 115.00
Mrs. Frank Peebles, Board 67.75
Mary L. White, Tax Fund 3.15
C. T. McFadden, Frt. etc. 353.52
G. L. Larkin, Groceries 3.00
Chas. Long, Groceries 9.50
Joe Annarino, Potatoes 29.11
E. S. Hickman, Groceries 92.00
Lester Bradley, Burials 471.00
Newark Provision Co., Mdse. 15.00
Licking Co. Bank, Borrowed Money 10,254.16
E. S. Miller, Supplies 25.10
Mrs. W. D. Booth, Board 52.20
J. S. Fulton & Son, Groceries 112.50
Brooks Lumber Co., Lumber 357.98
F. C. Osburn, Repair Bridge 10.00
O. K. Distributing Co., Groceries 38.51
Godfrey Staugh, Groceries 58.75
Fleck and Neal, Groceries 386.21
Felix Robertson, Burial Fees 8.00
W. F. Spees, Groceries 82.00
Eugene Bader, Pay Roll 203.83
Eastland Linseed Co., Cleanser 20.00
Fred C. Evans, Tax Refunder 2.21
Kent Bros., Lawn Seed 1.25
C. S. Kerr, Storage 8.00
William Wilson, Repair of Bridge 8.00
Pat Ostriecher, Lts. for Garden Bldg. 7.00
Leroy Walters, Tax Refunder 3.49
R. M. Jones, Labor 6.00
F. G. Fleming, Burial Fee 1.00
O. A. Brooks, Tax Refunder 25.00
Harvey Pierson, Labor 35.00
John G. Jones, Work 221.45
Kee Lox Co., Supplies 45.20
F. A. Boner, Hauling 4.00
Mrs. Wulfhoop, Cleaning Court House 1.50
J. C. Imboden, Labor 819.58
D. S. Jones Hdw. Co., Hardware 1.00
J. E. Gault, Groceries 29.52
Great Western, Clothing 62.08
James P. Murphy, Groceries 62.00
D. H. Purdy, Burial Fee 75.00
Park National Bank, Interest 300.00
Carl Nerpel, Attorney Fee 50.00
E. C. Rodebaugh, Labor 55.00
Wm. Hoskinson, Lumber 47.20
Homer Roober, Board 44.75
Wm. Laimore, Burial 87.88
Joseph Avery, Salary 62.50
Antozone Chemical Co., Chemicals 50.00
John B. Rice, Work on Bridge 35.00
Emery Cook, Board 11.75
L. C. Smith Bros. Co., Supplies 2.25
Granville Times, Supplies 115.79
Granville Times, Supplies 7.15
W. A. Beckman, Groceries 4.50
C. T. Buckingham, Tax Refunder 11.88
B. & O. R. R. Co., Transportation 12.15
Chas. Meeks, Gravel 1.80
Jas. K. Hamil, Tax Refund 24.98
E. L. Moxer, Road Repair 15.50
Trinway Washed Gravel Co., Gravel 2,524.52
C. W. Montgomery, Attorney Fees 272.20
Edgar A. Murray Co., Supplies 5.60
T. J. Evans, Drugs 369.17
Jess Frush, Labor 76.20
Lester Fritz, Labor 27.75
S. C. Wright, Labor 31.25
Dr. J. T. Lewis, Services 1.00
Shannon and Long, Plumbing 8.83
Humane Society 530.00
Dr. W. L. Evans, Medical Services 24.00
Thos. Levingston, Work on Bridge 75.00
Marcus Clark, Pay Roll 769.31
Edward Kibler, Attorney Fee 15.00
Nettie J. Roe, Tax Refund 60.00
Martha L. Place, Cost Bills 9.05
A. J. Grubaugh, Lt. on Llaville Pike 2.50
Box .75
John M. Thomas, Plumbing 73.25
W. E. Westbrook, Groceries 9.05
C. E. McSward, Repairs 5.00
M. E. and C. L. Mead, Clover Seed and Bran 88.30
J. W. Bortholomew, Repairs on Court room 525.00
Le Roy Specialty Co., Supplies 2.50
L. C. Russell, Attorney Fees 30.00
J. F. Lingafelter, Attorney Fees 25.00
C. F. Bowers, Attorney Fees 20.00
Ditch Office Equipment, Supplies .70
Chas. E. Besse, Groceries 32.00
H. Watson, Repairs 8.80
B. J. Edman, Labor 31.60
E. T. Swick, Plank 29.97
J. W. Willey, Burial Fee 1.00
Newark Trust Co., Rent Note and Int. 15,590.14
Wyeth-Scott Co., Supplies 190.53
City Drug Store, Drugs 33.75
J. T. Oldaker, Repairs 40.00
Dr. W. E. Clemons, Veterinary Service 6.00
Marietta Paint Co., Paint 6.88
W. D. Kinney, Damages 10.00
F. H. Wilkins, Work on Pike 55.56
F. C. Soliday, Cement 72.80
Geo. C. Drumm, Corn and Fodder 237.00
Tenney & Morgan, Fence 116.36
The Hub, Clothing 23.29
Wm. M. Glenn, Coal 2.00
E. M. Evans, Burial Fee 1.00
A. W. Hartman, Tax Refunder 8.69
W. K. Richardson, Seed Potatoes 5.25
Stanley Montgomery, Repairs 9.25
H. A. Bishop, Tile 22.35
W. B. Lees, Work 110.99
B. F. McDonald, Attorney Fees 200.00
City Treasurer, Assemment Hudson Ave. 29.75
C. V. Foster, Plumbing 89.25
Geo. Vogelmeier, Gravel 20.40
Richmond Bacus Co., Supplies 50.62
H. G. McCracken, Groceries 4.00
F. O. Richardson, Croton Bridge 93.95
Cudahy Packing Co., Soap 12.00
Eugene More, Cost Bills 35.60
C. C. Bone, Removing Tree 6.00
Wm. Snider Co. Lumber 14.87
O. C. Martin, Repair, etc. 1.42
Henry W. Seney, Supplies 2.50
Chas. Wagenheim, Repairs 325.44
Dr. U. K. Essington, Autopsy 25.00
Herbert Courson, Repair Bridge 12.00
Wm. L. Kelly, Daamges Right of Way 10.00
W. T. Courson, Board 14.50
H. D. Willison, Pipe 564.60
H. D. Evans, Bridge Labor 15.40
Dr. H. J. Davis, Autopsy 25.00
D. H. Mossholder, Burial Fee 2.00
W. J. Smith, Map For Sheriff 1.95
Newark Wagon Co., Repairs 4.00
H. R. Blizzard, Fill 50.00
Nettie Wells, Right of Way 20.00
Geo. Hammond, Frt. and Storage 5.00
Frank Gates, Witness Fee 1.00
Dan Coffman, Livery 3.00
S. O. Preston, Paper 3.00
Harry Gibson, Culvert Work 5.00
Ben B. Jones, Livery, 67.75
Supreme Court, Fees 54.31
P. McDonnell & Son, Shoes 5.25
W. H. Morgan & Son, Filling Silo 20.25
Joseph Yates, Constable Fees 2.60
C. L. Moore, Constable Fees 77.85
A. A. Westbrook, Groceries 5.00
W. T. Hayes, Ditch Work 40.45
W. F. Parks, Plank 117.15
Chas. H. Harper, Supplies 11.37
D. C. Hensley, Tax Refunder 7.00
W. U. Telegraph Co. Telegrams 11.86
N. C. Brown, Jr., Seed Potatoes 11.75
F. B. Retherford, Brdige Work 20.00
C. M. Johnson, Plank 60.74
Shai & Hill, Dental Work 1.00
Roy A. Hite, Tax Refunder 6.48
C. C. Shaw, Wheel Chair 10.00
Livingston Seed Co., Seeds 4.95
Columbus Clay Mfg. Co., Clay 7,702.70
Barrett Mfg. Co., Supplies 1,768.49
U. S. Blue Print Co, Supplies 8.35
Canton Culvert Co., Culverts 541.46
Wm. T. Dispennett, Repair of Bridge 10.00
Stewart Bros. & Alward Co., Cot and Blankets 20.35
H. B. Rusler, Tax Refunder 15.90
Wm. Atkinson & Co. Supplies 10.00
W. A. Erman & Son, Anti Toxen 39.55
Ray Martin, Attorney Fees 265.00
Robert Northey, Ministerial Fee 3.50
Styron-Beggs Co, Drugs 1.00
Wesley Montgomery, Lime 1.00
J. S. Copley, Labor and Corn 101.15
Maud Miller, Board 12.00
Dr. John R. Claypool, Asst. Med. Service 10.00
Jas. R. Lucas, Cement Work 48.24
Frank Hartman, Hauling 74.00
C. H. Pimm, Plank 40.95
Hall Marriott, Groceries 19.50
Earl Herstam, Supplies 6.50
J. H. Allen, Supplies 4.20
Newman Pub. Co., Supplies 20.00
W. M. Shirtzinger, Bridge Repairs 45.11
Edward Jones, Painting 5.75
Timothy Wells, Burial Fee 1.00
Dr. James M. Phillips, Pasteur Treatment 45.50
O. E. Lampton, Lumber 42.50
H. Lorentz, Groceries 7.10
L. S. Cullision, Hauling Gravel 402.77
Margaret S. Irwin, Right of Way 28.00
John Sacks, Potatoes 9.00
J. W. Burns, Damages 50.00
Reinbold Plumbing & Heating Co., Toilet Paper 20.04
Reelhorn & Co., Meat for Infirmary 148.29
Hirst & Wilson, Tax Refunder 9.44
Ira Ely, Labor 25.50
Trustees of Perry Twp., Burial Fee 19.75
Trustee of Perry Twp. Plank 33.10
O. D. Lucas, Potatoes 10.00
Clinton Stinger, Hauling 150.00
S. H. Carrick, Potatoes, 47.16
Charles Donaldson, Plank 48.00
Elmer Sutton, Plank 580.32
Dr. C. B. Hatch, Medical Service 45.00
S. P. Cooperider, Board 22.75
Dolge Co., Disinfectant 62.00
D. N. Bay, Cost Bills 32.05
C. A. Sunsher, Two Boiler Shields 85.00
D. O. Wright, Repair Work 52.00
Henry Burkham, Drayage 1.00
O. A. Hollar, Pasteur Treatment 12.50
Mary A. Young, Tax Refunder 10.50
Samuel Wagner, Groceries 3.00
The Brillant Co., Bedding for Prisoners 76.00
Warren F. Wagner, Burial Fees 1.00
J. H. Miller, Oak Plan 42.37
Wm. Page, Tax Refunder 12.73
W. S. Williams, Check Writer 34.00
F. S. Montgomery, Repair Work 23.10
Bert Watson, Repair Work 68.63
Chester Montgomery, Timothy Seed 25.50
J. W. Ward Co., Binding 250.00
James Disk, Supplies 1.00
Brice Baughman, Burial Fee 75.00
American Soap Co., Cleanser 8.15
Burroughs Adding Machine Co., Repairs 12.50
W. F. Smith, Groceries 8.97
Uranus A. Good, Damages 25.00
Newton Burke, Burial Fee 1.00
L. E. Clark, Tile 98.00
Trustee of Newark Twp., Repairing Mt. Vernon Road 50.00
Dr. H. D. Rank, Medical Service 5.00
Emma Ellis, Tax Refunder 12.48
Trustee of St. Albans Twp., Road 100.00
R. S. Campbell, Postage 2.40
Rees R. Jones, Turnips 20.65
Morrow Co. Infirmary, Burials Etc. 29.20
John Watson, Hauling 220.00
F. and A. J. Wright, Tax Refunder 14.11
William Lees, Fill 49.67
Browning Shoe Co., Shoes 62.20
Hygrade Ind. Ld. Co., Supplies 19.71
The Utica Junk Co., Boiler 50.00
Mrs. Maggie Davis, Care of John Ramsey 3.00
Barber Asphalt Co., Labor on N. and C. Pike 341.95
Dr. W. Rank, Assistant 5.00
Chas. Welch, care of P. Martindale 8.38
G. A. Wilson, Repairs 15.66
Lee Roby, Hauling 8.00
Calvin Piper, Repairing Bridge 7.50
John Miner, Supplies 7.20
Ohio State Journal, Notices and Paper 15.34
Emmet B. Shanley, M. D., Treatment 3.00
M. O. Julian, Care of Osman 7.92
F. M. Mills, Care of Osman 14.40
Summit Co. Infirmary, Transportation 9.44
Judge Chas. Seward, Furnishings for Judge B. Fulton 199.00
Wm. B. Shelling, Tax Refunder 13.20
R. A. Boring, Groceries 148.25
J. C. Needles, Cost Bills 12.75
C. L. V. Holtz, Board of Visitors 78.34
C. L. V. Holtz, Boards Expense 13.47
Remington Typewriter Co. Repairs 115.10
J. C. Johnson, Supplies, Etc. 24.24
C. L. V. Holtz, Clerk of Budget Commission 50.00
Industrial Com. of Ohio, Boilers 5.00
Harvey Orr, Expenses 6.30
L. Bottenfield, Cost Bills 16.85
The Globe Metallic Wks., Supplies 18.00
M. E. Hartshorn, Labor 20.00
M. E. Hartshorn, Burial Fee 1.00
W. H. Wilkin, Board 8.45
O. E. Lampton, Lumber 42.50
Frank Stewart, Hauling, etc. 28.75
Indian Refining Co., Material for Pike 268.12
D. E. Hand, Supplies 27.00
J. T. Abbot, Repair Work 72.60
Hughes and James, Tax Refund 1.56
J. E. Sigler, Livery 5.00
E. Hohl, Repair for Clock 1.00
J. M. Farmer, Damages 75.00
Samuel McNaughton, Plank 36.00
Bargain Shoe Store, Shoes 1.75
Henry Orr, Removing Tree 2.00
Frank Morgan, Board 4.50
Robert Worman, Bailing Straw 10.60
John H. Larabee, Repairs 10.00
John Hughes, Board 24.00
Wm. M. Dodson, Hauling 2.00
J. W. Dunlap Burial Fee 1.00
James Ford, Corn 68.60
Dr. P. H. Carner, Medical Service 60.00
Mary Livingston, Senographic Service 5.00
Geo. W. Settles, Repairing Hanover Bridge 100.00
R. W. Lilliard, Straightening Creek 2.25
Will H. Miles, Express 2.32
Geo. V. Tavener, Threshing 17.10
J. W. Booth, Plank 21.00
B. K. Elliot Co., Supplies 3.57
J. M. Curry, Placing Tile, 12.25
J. M. Curry, Burial Fee 1.00
J. F. Davis, Tile 3.30
Urey Brothers, Burial 19.80
Stevel Albaugh, Burial Fee 1.00
H. K. Mulford Co., Anti Toxin 50.35
P. R. Hampshire, Plumbing 5.48
Theodore Kemp, Notary Fees .75
Geo. Naylor, Placing Road Lights 5.00
Bausch and Lamb Optical Co., Supplies 22.68
G. L. Shaffer, Burial Fee 150.00
C. M. Johnson, Lumber etc. 723.50
C. M. Johnson, Lumber 30.98
C. M. Johnson, Groceries 54.50
W. W. Williams, Labor on Pike 775.00
T. & O. C. R. R. Co., Frt. 40.74

STATIONERY AND SUPPLIES FOR EACH OFFICE.

Auditors Office 520.19
Board of Elections 1,537.75
Clerk of Courts 469.44
Commissioners Office 61.44
Common Pleas Court 14.00
Coroner 13.50
Court of Appeals 105.00
Court Stenographer 175.61
Probate Judge 344.30
Pros. Attorney 328.15
Recorder 185.77
Sheriff 66.35
Surveyor 286.31
Treasurer 681.30
Miscellaneous 2,075.80

ASSESSORS SALARY

Graves, V. L. 140.00
Richter, Eric 112.00
Bash, Gabriel 133.00
Wilkin, Nelson 98.00
Helmick, G. W. 143.50
Frey, Chas. E. 91.00
Meredith, Wm. 119.00
Williams, Brice 108.50
Skinner, John H. 87.50
Agy, Carl 115.50
Bord, E. J. 91.00
Wince, Chas. E. 105.00
Tharp, Frank P. 133.00
Overturf, N. H. 87.50
Swartz, S. H. 119.00
McBride, J. H. 122.50
Hankinson, T. H. 112.00
McKnight, Henry 168.00
Reed, James 35.00
Sterrett, J. F. 105.00
Green, Forest R. 80.50
Richards, Thos. 126.00
Koontz, J. A. 115.50
Hoover, Festus 105.00
Jones, T. B. 108.50
Fullerton, Earl 126.00
Copley, J. H. 56.00
Knisley, Chas. P. 80.50
Criswell, John 154.00
Gates, Wm. F. 80.50
Boner, Adam 21.00
Fleming, W. A. 168.00
Ross, Fred H. 77.00
McFarland, J. H. 171.50
Holmes, J. T. 31.50
Ramey, D. H. 147.00
Belt, M. T. 146.50
Richter, James 105.00
Leidigh, J. W. 171.50
Gates, W. F. 7.00
Gates, W. F. 47.50
Gates, W. F. 5.00
Hughes, H. L. 12.25
Carter, H. J. 35.00
Warthen, Chas. 21.00
Smith, M. E. 59.50
Richards, Fred D. 45.50
De Rolph, Wm. 87.50
Richter, C. A. 24.50
McPeek, Amzie 80.05
Helliday, Irvin 35.00

SHEEP CLAIMS.

Buckland, R. F. 37.80
Buckland, R. F. 25.80
Diehl, W. H. 7.30
Clark, Cary C. 9.00
Wells, Bert 36.00
Buel, C. B. 7.00
Robinett, Henry S. 25.60
Huffman, Charley 17.50
Price, Evan 25.20
King, H. B. 16.60
Board, J. M. and S. B. Elliott 52.00
Harter, T. F. 55.45
Williams, Fred 13.60
Rogers, Homer 29.50
Hankinson, Hagar 9.60
Beever, George 85.10
Price, Evan 27.40
Hervey, W. A. 56.40
Rebout, Minnie 11.20
Miller, James A. 42.80
Forsythe, John 11.70
Tussing, Geo. N. 56.30
Hayer, Silas and J. A. Thompson 19.30
Bailey, Roy and John Myers 47.25
Myers, John and Roy Bailey 111.30
Monroe, J. H. 145.30
Hughes, W. F. 24.30
Handley, C. G. 16.55
Snider, Theo. 11.40
Hickey, Edward 47.65
Cook, Emory 28.30
Myers, John 38.25
McKnight, Z. H. 23.25
Griffith, W. H. 8.90
Griffith, W. H. 8.90
Willey, Lon 19.70
Shank, G. A. 81.60
Monroe, J. H. 115.20
Sterrett, J. F. 6.70
Sticken, W. M. 21.60
McKnight, Z. H. 21.25
Sudduth, H. C. 25.50
Kreager, D. L. 16.40
Fisk, Edward 26.10
Orr, F. L. 8.60
Switzer, L. W. 21.40
Smith, Seymour 93.70
Swinehart, G. W. 15.40
Rogers, C. L. V. 24.20
Channell, O. W. 5.40
Warner, L. T. 16.20
Dodson, James M. 28.70
Shaw, Ellied 28.10
Chrisman, Ray 13.20
McCracken, John M. 22.20
St. Clair, A. W. 9.60
Harris, Mrs. Eugene, et al. 22.50
Westbrook, Frank 21.50
Cochran, Ora E. 12.20
Sudury, G. H. 65.35
Morrison, J. C. 11.00
Locke, J. F. 13.20
Eswine, Bert 8.70
Weiss, Issac 46.55
Bruce, T. S. 10.45
Bruce, T. S. 10.45
Snelling, Loren 11.40
Snelling, Loren 7.90
Parker, W. B. 53.60
Bowers, Wm. R. 49.10
Skinner, J. H. 51.70
Shannon, James 64.40
Shannon, James 16.40
Shannon James 48.70
Monroe, J. H. 51.30
Hilbrant, J. F. 44.85
Hickey, Edward 79.00
Hickey, Edawrd 106.35
Dispennett, W. T. 26.30
Kreager, A. B. 10.80
Monroe, J. H. 51.80
Switzer, L. W. 35.50

SALARY OF COUNTY OFFICERS.

Hursey, J. W., Salary Co. Auditor 3,750.00
Renz, Joseph, Salary Dep. Co. Auditor 1,200.00
Thompson, C. M., Salard Dep. Co. Auditor 250.00
Husey, E. S. Salary Dep. Co. Auditor 950.00
McGonagle, R. E., Clerk to Dist. Assessors $400, Dept. Auditor $800 1,200.00
Starr, Lulu, G. Clerk County Auditor 560.00
McFadden, C. R., Sealer of Wts and Measures 800.00
Miles, Will H., Country Treasurer 3,750.00
Weakley, B. V., Dep. Co. Treasurer 1,200.00
Brown, H. M., A., Dep. Co. Treasurer 660.00
Wagenheim, Freda, Clerk Co. Treasurer 480.00
Hunter, Robbins, Probate Judge 3,750.00
Allen, Hannah S., Clerk Probate Judge 1,200.00
Stunt, Minnie A., Clerk Probate Judge 720.00
Hall, Margaret, G., Clerk Probate Judge 780.00
Dwyer, John A., Probation Officer 1,046.11
Miller, Mary M., Probation Officer 996.27
Horton, B. O., Clerk of Courts 3,324.96
Larason, Ed M., Dep. Clerk of Courts 1,500.00
Connor, Margaret, Clerk of Courts 720.00
Rector, Ura, Clerk of Courts 75.00
Swank, Chas. H., Sheriff 2,825.00
Legge, E. C., Dep Sheriff 1,100.00
Brown, F. O., Dep. Sheriff 720.00
Brown, Mrs. F. O., Matron of Jail 320.00
Swank, Mrs. Chas. H., Matron of Jail 160.67
Martin, O. C., Recorder 2,550.00
Connell, Ella G., Dep. Recorder 1,200.00
Danforth, Allen, Clerk Recorder 480.00
Cooper, C. C., Court Stenographer 1,600.00
Cooper, Jas. R., Court Stenographer 720.00
Emswiler, E. L., Court Bailiff 720.00
Watson, H. E., Engineer 720.00
Braden, John P., Janitor 720.00
Wulfhoop, Matilda, Janitor 720.00
Burke, William A. Special Police 60.00
Jordan, Elmer W. County Superintendent 2,500.00
Zwayer, Byron, Dist. Superintendent 1,700.00
Howell, Walter, Dist. Superintendent 1,500.00
Mason, Jesse S. Dist. Superintendent 1,600.00
Smith, Clinton P., Dist. Superintendent 1,800.00
Brown, Lon C., Dist. Superintendent 1,500.00
Dumm, F. R., County Commissioner 1,718.04
Orr, J. H., County Commissioner 1,718.04
Kiger, Orville, County Commissioner 1,718.04
Jones, Ben. B., Clerk to Co. Commissioners 1,500.00
Swartz, J. C., Surveyor 2,574.96
Jackson, W. L., Coroner 313.61
Deputies and Assitants to Surveyor 7,693.02
Horner, J. W., Prosecuting Attorney 1,986.64
Sutton, Wyona J., Clerk 400.00
Fulton, T. B., Judge 1,000.00
Campbell, R. S., Dist. Assessor 933.34
James R. Lucas and Wife, Spt. and Matron Infirmary 1,200.00
Harvey Orr and Wife, Supt. and Matron Childrens Home 1,200.00
Thos. Montgomery, Court Bailiff 67.50
J. P. Harris, Human Officer 200.00
Thos. Bucy, Human Officer 75.00

RECEIPTS.
FROM TAXATION.

For State Purposes—General Levy $ 38,851.90
Liquor Tax 18,448.45
Cigarette Tax 574.24
Inheritance Tax 3,748.89
Support of Uniform Accounting Bureau 169.58
For Local School Purposes, (School Districts) 348,102.22
For Township Purposes—General 89,685.75
Liquor Tax, 168.26
Cigarett Tax 10.28
Special Taxes 23,635.65
Road Taxes 54,670.10
For City and Village Purposes—General 188,710.24
Cigarette Tax 276.84
Liquor Tax 30,191.06
Special Taxes 28,366.30

FROM MISCELLANEOUS COLLECTION

For Local School—State School, (From the State) 28,220.00
Interest on Irreducible Debt, (From the State) 1,312.63
Miscellaneous, (From Other Counties, etc.) 920.33
County Board of Education—From State 4,548.74
Teachers' Examination For State Fees, Dog Tax, etc. 300.50
Show Licenses 30.00
Depository Interest 3,903.29
Depository Interest—Local Taxing Districts 3,903.29
Other Miscellaneous Collections 31,025.18

DISBURSEMENTS.

To State 61,822.56
To Local Scool Districts 348,102.22
To Townships 168,170.10
To Cities and Villages 247,544.50
For Examination of Municipalities 526.73
For Examination of School Districts 3,315.58
For Examination of Townships 244.19

COUNTY BOARD OF EDUCATION FUND.

Superintendents — Compensation 10,600.00
Expenses 190.03
Stationery and Supplies 38.50
County Board of Education—Expenses 454.53
Expenses Presidents Boards of Education 93.13
Teachers' Institute, (Less any amount refunded) 144.85
Ministerial Funds 78.50
Witness and Juror's Fees—Judicial 19,665.30
Witness Fees in Sheep Claims 91.20
Soldiers' Relief — Indigent Soldiers 3,016.00
Soldiers' Burials 2,325.00
Blind Relief 4,962.42
Mothers' Pensions 2,193.00
Treatment of Pulmonary Tuberculosis 927.17
Payment on Principal Public Debt 96,000.00

Office of County Auditor, Licking County, Ohio.

Sept. 26th, 1916.

Hon. Thomas B. Fulton, Judge of the Court of Common Pleas, Licking County, Ohio.

The foregoing is the Detailed Report of all Financial Transactions of said County, for the Fiscal Year ending August 31st, 1916, made by me, and is respectfully submitted to you to determine whether the same is in conformity to low.

J. W. HURSEY,
County Auditor.

Court of Common Pleas, Licking County, Ohio, September 26th, 1916.

I certify that the forgoing Report is in compliance with the law.

THOMAS B. FULTON,
Judge of the Court of Common Pleas.

Stop the First Cold

A cold does not get well of itself. The process of wearing out a cold wears you out, and your cough becomes serious if neglected. Hacking coughs drain the energy and sap the vitality. For 47 years the happy combination of soothing antiseptic balsams in Dr. King's New Discovery has healed coughs and relieved congestion. Young and old can testify to the effectiveness of Dr. King's New Discovery for coughs and colds. Buy a bottle today at your Druggist, 50c.—Advertisement.

To the Voters of Licking county:
Having been regularly nominated by petition to the office of Probate Judge, on the Non-Partisan Judicial ticket, I solicit your support and influence for my FIRST TERM, at the election on November 7, 1916.
9-21th-s-m-tf B. G. SMYTHE.

Forget Your Aches

Stiff knees, aching limbs, lame back make life a burden. If you suffer from rheumatism, gout, lumbago, neuralgia, get a bottle of Sloan's Liniment, the universal remedy for pain. Easy to apply; it pentrates without rubbing and soothes the tender flesh. Cleaner and more effective than mussy ointments or poultices. For strains or sprains, sore muscles or wrenched ligaments resulting from strenuous exercise, Sloan's Liniment gives quick relief. Keep it on hand for emergencies. At your Druggist, 25c. — Advertisement.

BALTIMORE & OHIO
AUTUMN
EXCURSION
To Marietta $1.40
—(And Return)—
To Parkersburg.....$1.65
—(And Return)—
—SUNDAY, OCTOBER 1ST—
Special Train Leaves Newark at 7:35 a. m.
Full Information at Ticket Offices Offices.

HIGH SCHOOL LECTURE COURSE
Cannot be equalled for the money. Season ticket **$1.00** reservation
50c extra for adults, 25c for pupils
RESERVATION
Saturday, October 7th
At ERMAN'S DRUG STORE
Get your tickets at the High School Office, or telephone 1352 and they will be delivered to your home.
Eight Great Numbers
Dr. S. Parkes Cadman.
Dr. Russell E. Conwell.
Oxford Musical Company.
Cord-Rummel Recital Company.
Zedeler Symphonic Sextetto.
Guy Zenola Mac Laren.
Dr. James A. Burns.
Sidney Landon.
Don't Fail To Get Tickets

MILLER'S HARDWARE
STANDS HARDWEAR
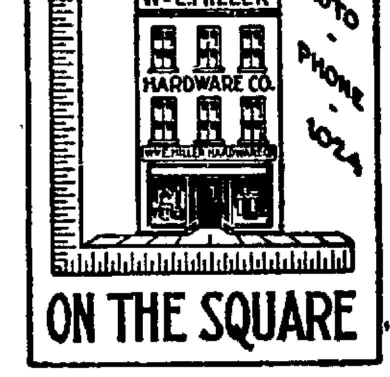

ON THE SQUARE

Miller's Antiseptic Oil Known as
Snake Oil
Will Positively Relieve Pain In Three Minutes.

Try it right now, for Rheumatism, Neuralgia, Lumbago, sore, stiff and swollen joints, pains in the head, back and limbs, corns, bunions, etc. After one application pain disappears as if by magic.

A never-failing remedy used internally and externally for Coughs, Colds, Croup, Sore Throat, Diphtheria and Tonsilitis.

This oil is conceded to be the most penetrating remedy known. Its prompt and immediate effect in relieving pain is due to the fact that it penetrates to the affected parts at once. As an illustration, pour ten drops on the thickest piece of sole leather and it will penetrate this substance through and through in three minutes.

Accept no substitute. This great oil is golden red color only. Every bottle guaranteed: 25c and 50c a bottle, or money refunded. At leading druggists. Hall's drug store.

Meritol
ACAPA
TRADE MARK
TONIC DIGESTIVE
stimulates the digestive organs to action so that the food that enters the stomach is digested and assimilated. Sold only by us, $1.00.
W. A. ERMAN'S
ARCADE DRUG STORE

NEWSPAPERARCHIVE®

THE FAMOUS GOODRICH

SILVERTOWN

CORD TIRE!

When You Can Buy The Tire

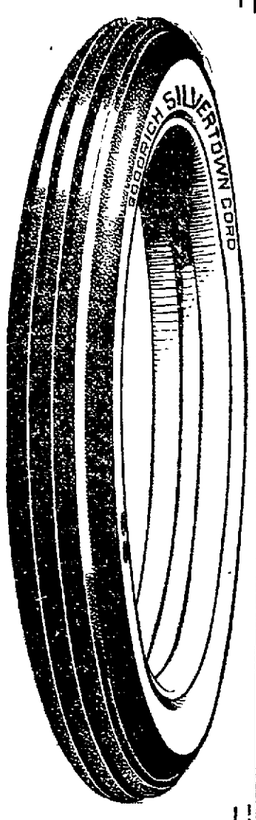

—that is the biggest gasoline saver known

—that holds every world's record for speed and endurance (it was with Silvertowns that Resta and De Palma made the wonderful records this year at Indianapolis, Chicago and Minneapolis)

—that is practically immune from stone bruises and rides with that luxurious velvety swing unknown to other tires

At Actually a Lower Figure Than You Have to Pay for Standard Make 3,500 Mile Guaranteed Fabric Tires

Isn't NOW the proper time to see us about that equipment?

Spillman's Garage

BOTH PHONES 53 SOUTH THIRD ST.

DIXIE COAL

IS

CHEAPEST IN THE END

MONEY For COAL

Use our Money to lay in a full winter's supply—your worry is over fo rthe winter—it's cheaper than buying in small loads.

We will make you a lean on your piano, horses and wagon, etc., and allow you to repay the loan to suit yourself.

$50 Payable in four months time will cost you only $4.75

Other amounts in proportion.

You can have 20 months for repayment on amounts from $40 up.

Any Amount Loaned—Any Time.

Agent in Newark every Friday every week.

OHIO LOAN CO.

212 Masonic Temple, Zanesville. Phone: Bell 1023, Auto 3176. Under Supervision of State Banking Department.

We Have Just Received a Large Shipment of

JOHNSTON'S FINE CANDIES

—Also—

MARTHA WASHINGTON'S

Direct from the makers. We have large assortments of both of the above candies. Come in and make your selections at

Hall's Drug Store

"The Home of Fine Candies and Delicious Sodas."

10 North Side Square

J. H. WILLIAMS, M. D.

DISEASES OF WOMEN MADE A SPECIALTY.

Office Hours

9:00 to 9:00 a. m. and 3:00 to 9:00 p. m.

All Calls Answered Promptly.

For all lumber call P. Smith Sons' No.

A SERIOUS LOSS

is loss of appetite.

Meritol

TRADE MARK

TONIC DIGESTIVE

sharpens your appetite, aids digestion, improves the health, and gives strength and vigor. Sold only by us. $1.00.

W. A. ERMAN'S ARCADE DRUG STORE.

HOTEL COLUMBUS | 200 Rooms

Long and 5th Sts. Columbus, Ohio FIREPROOF

Rooms $1—with Private Bath $1.50

Constipation

Biliousness-Headache

Dr. Chase's Liver Tablets

Make the liver active, bowels regular, without pain or griping, relieve sick headache and that bloated feeling after eating, purify the blood and clear the complexion. Large box, enough to last a month, 25c. Dr. Chase Co., 224 N. 10th St., Philadelphia, Pa.

CHICHESTER S PILLS

THE DIAMOND BRAND. Ladies! Ask your Druggist for Chi-ches-ter s Diamond Brand Pills in Red and Gold metallic boxes, sealed with Blue Ribbon. Take no other. Buy of your Druggist. Ask for CHI-CHES-TER S DIAMOND BRAND PILLS, for 25 years known as Best, Safest, Always Reliable

SOLD BY DRUGGISTS EVERYWHERE

DUBL-R Banishes RHEUMATISM

One package proves its value. Astonishing results! Sure relief! Two treatments at one price. Sold in Newark and recommended by T. J. Evans.

GET IT TO-DAY

CHOICE

Timothy Seed

Plenty of it—All the Time

C. S. OSBURN & CO.

Indiana St. Both Phones

DR. A. W. BEARD

Dentist

Trust Building—Fifth Floor—Room 501

Telephones—Office 3094, Residence 3489

SPEAKER AND CHASE APPEAR TO BE WINNERS

COBB IS OUT-DISTANCED AND McCARTY IS FOUR POINTS BEHIND HAL CHASE.

Max Carey of Pittsburgh and Cobb Will be Leading Base Stealers of Majors.

Chicago, Sept. 30.—It looks as though Hal Chase and Tris Speaker would carry off big league batting championships this year. With the season to end next week, Chase is four points ahead of his nearest competitor, now Lou McCarty, of New York, in the National and Speaker is a good thirty points ahead of Cobb in the American.

Chase has been playing a great game for Cincinnati. Records printed here today, including the performances of last Wednesday, show he has total bases numbering 241, giving him place in the league second only to Wheat of Brooklyn, who is credited with .259. Chase has stolen twenty bases.

The National's base stealing honors seem destined again to go to Max Carey, Pittsburgh, who is leading with 58. Flack, Chicago, is ahead in sacrifice hits with 36; Williams, Chicago, in home runs with twelve; Burns, New York, in runs scored with 99, and Brooklyn in team hitting with .261.

Leading batters:

Chase, Cincinnati .334; McCarty, Brooklyn-New York .330; Wheat, Brooklyn .320; Daubert, Brooklyn, .320; Hinchman, Pittsburgh .313; Hornsby, St. Louis .309; Robertson, New York .308. Stock, Philadelphia .293; Long, St. Louis .292; Zimmerman, Chicago-New York .292.

	Won	Lost	Pct.
Hughes, Boston	16	3	.842
Schupp, New York	9	2	.818
Alexander, Phila.	31	11	.738
Pfeffer, Brooklyn	24	10	.706
Rixey, Philadelphia	21	9	.700
Marquard, Brooklyn	13	6	.684
Benton, New York	14	7	.667
Cheney, Brooklyn	19	10	.655
Perritt, New York	19	10	.655
Rudolph, Boston	18	10	.643

Cobb will retain the American League base stealing championship even though he loses the batting title, for his record is now 65 thefts, far ahead of any body else's though way behind his 96 for the season of 1915. Eddie Collins has tied Weaver for the lead in sacrifice hits at 41; Jackson is ahead in total bases with 283; Pipp leads in home runs with eleven; Cobb in runs scores with 108, and Detroit in club batting with .261. Leading batters:

Speaker, Cleveland .392; Cobb, Detroit .362; Jackson, Chicago .340; Strunk, Philadelphia .315; E. Collins, Chicago .307; Gardner, Boston .306; Veach, Detroit .300; Felsch, Chicago .299; Sisler, St. Louis .297; Bauman, New York .296.

Leading pitchers for 25 games:

	Won	Lost	Pct.
Boland, Detroit	9	3	.750
Cullop, New York	13	5	.722
H. Coveleskit, Det.	23	10	.697
Morton, Cleveland	13	6	.684
Cicotte, Chicago	14	7	.667
Faber, Chicago	16	8	.667
Ruth, Boston	22	12	.647
Benz, Chicago	9	5	.643
C. Williams, Chicago	13	8	.619
Foster, Boston	13	8	.619
Shawkey, New York	21	13	.619

Beals Becker is in a fair way to win the American Association batting championship, being 17 points ahead of Clemons of St. Paul, his closest rival, with the season ending next Sunday. Averages including last Wednesday's games show also that he leads in home runs with 14; that Thorpe, Milwaukee, is ahead in stolen bases with 48; Bronkie, Indianapolis, leads in sacrifice hits with 43; Demmitt, Columbus in total bases with 265; Altizer, Minneapolis, in runs scored with 107, and Kansas City in team hitting with .270.

Leading batters:

Becker, Kansas City .341; Clemons, St. Paul .324; Chappelle, Columbus .318; Deal, Kansas City .317; Hargrave, Kansas City .313, Lelivelt, Kansas City .309; Beall, Milwaukee .307; Demmitt, Columbus .306; Kirke, Louisville .304; Altizer, Minneapolis .299.

MINOR GAMES TO OPEN OHIO SEASON FOR FOOTBALL MEN

Columbus, Sept. 30.—Only minor games were on Ohio's football schedule of today, the opening of the 1916 season. Most of the games were in the nature of practice contests, although it was believed possible that some surprises might result. Ohio State University was the only one of the larger schools of the state which did not have a game scheduled for today. Ohio games today were:

Otterbein at Denison.
Ohio State at Ohio Wesleyan.
Canton High at Mt. Union.
Kenyon at Wooster.
Hiram at Reserve.
Heidelberg at Oberlin.
Cincinnati at Wittenberg.
Baldwin-Wallace at Akron.
Ohio Northern at Miami.
Davis-Elkins at Marietta.

FROST BEAR STORY COMES FROM CAMP OF OTTERBEIN TEAM.

Westerville, Sept. 30.—With four regulars on the crippled list, Otterbein will meet Denison at Granville today. Coach Iddings has had a hard time during the week to arrange his battered material so that it might make at least a good showing against Livingston's men.

Philadelphia, Sept. 30.—The University of Pennsylvania and West Virginia University football elevens met here for the first scheduled game of the season. The West Virginians came a veteran team and a hard game was expected by the Pennsylvanians.

PHILLIES WIN MORNING GAME FROM BROOKLYN

(ASSOCIATED PRESS TELEGRAM)

Ebbets Field, Sept. 30.—The Philadelphias captured the lead in the National league pennant race by defeating the Brooklyns 7 to 2. Manager Robinson sent his star pitcher Pfeffer to the mound to check the Philadelphia advance but he was hammered hard and consistently and his service failed to baffle the bats of the visitors.

Luderus helped himself to two 2-baggers and a home run. Brooklyn could do little with Rixey's delivery. The game was played in a wind swept field. Score:

Philadelphia	AB	R	H	P	A	E
Paskert, cf	5	1	1	2	0	1
Bancroft, ss	3	0	0	2	2	1
Stock, 3b	5	0	0	0	3	0
Whitted, lf	4	1	2	3	0	0
Cravath, rf	4	0	0	0	0	0
Luderus, 1b	4	3	3	14	0	0
Niehoff, 2b	3	2	2	3	2	0
Killifer, c	3	0	2	3	0	1
Rixey, p	4	0	0	0	4	0
Totals	35	7	10	27	11	3

Brooklyn	AB	R	H	P	A	E
Johnston, cf	3	2	0	1	0	0
Daubert, 1b	3	0	0	12	1	0
Myers, cf	3	0	1	2	0	0
Wheat, lf	3	0	0	4	0	0
Cutshaw, 2b	4	0	1	3	3	0
Mowrey, 3b	4	0	0	0	2	1
Olson, ss	4	0	1	2	6	0
Miller, c	4	0	0	3	1	0
Pfeffer, p	4	0	2	0	1	0
Totals	32	2	5	27	14	1

Philadelphia ....1 1 0 0 1 1 0 3 0—7
Brooklyn .....0 0 1 0 0 0 0 1 0—2

Tow base hits—Luderus 2. Home run—Luderus. Stolen bases—Bancroft, Myers, Johnston. Sacrifice hits—Bancroft, Killifer. Double plays—Stock to Niehoff to Luderus; Niehoff to Luderus. Left on bases—Philadelphia 5; Brooklyn 8. First base on errors—Philadelphia 1; Brooklyn 1. Base on balls—off Rixey 4; Pfeffer 2. Hits and earned runs—off Rixey 5 hits, no runs in 9 innings: off Pfeffer 10 hits, 6 runs in 9 innings. Struck out—by Rixey 3; Pfeffer 3. Wild pitch—Rixey. Time—1:30. Umpires—Klem and Emslie.

BASEBALL STATISTICS

NATIONAL LEAGUE.
How the Clubs Stand.

Club.	Won.	Lost.	Pct.
Brooklyn	90	58	.608
Philadelphia	88	57	.607
Boston	84	60	.583
New York	85	61	.582
Chicago	65	86	.430
Pittsburgh	64	87	.424
St. Louis	60	91	.397
Cincinnati	57	93	.380

Friday's Results.
All games postponed, rain.

Today's Schedule.
St. Louis at Chicago.
Cincinnati at Pittsburgh.
Boston at New York.
Philadelphia at Brooklyn.

AMERICAN LEAGUE
How the Clubs Stand.

Club.	Won.	Lost.	Pct.
Boston	89	61	.593
Chicago	86	64	.573
Detroit	86	66	.566
New York	77	73	.513
St. Louis	78	74	.513
Cleveland	76	74	.507
Washington	75	73	.507
Philadelphia	33	115	.223

Detroit, 4; St. Louis, 1.
Boston, 3; New York, 0.
Other games postponed, rain.

Today's Schedule.
Washington at Philadelphia.
New York at Boston.
Detroit at St. Louis.
Chicago at Cleveland.

AMERICAN ASSOCIATION.
How the Clubs Stand.

Club.	Won.	Lost.	Pct.
Louisville	100	64	.609
Indianapolis	95	68	.582
Minneapolis	88	74	.543
St. Poul	84	79	.515
Kansas City	83	80	.509
Toledo	76	85	.472
Columbus	68	90	.430
Milwaukee	53	107	.331

Friday's Results.
Indianapolis, 2; Columbus, 0.
Louisville, 6; Toledo, 4.
Milwaukee, 6; Kansas City, 0.
No other games scheduled.

Today's Schedule.
Indianapolis at Columbus.
Toledo at Louisville.
Kansas City at Milwaukee.
St. Paul at Minneapolis.

BUCKEYE STAKE ONE OF SIX RACE AT GRAND CIRCUIT.

(ASSOCIATED PRESS TELEGRAM)

Columbus, Sept. 30.—The Buckeye stake will be one of six races selected from the Grand Circuit fall meeting programs of Thursday and Friday, which were not run because of rain, to be called today as a final card of the meeting. Horsemen predicted early this morning that the track would be in condition for heavy racing by 12 o'clock when the scoring for the first heat will begin, in order to finish the long card before dark.

Mabel Trask, Donna Clay and Esperanza will clash for the last time this season on the local course in the Buckeye, against a field of speedy steppers.

Definite decision on what other five events would compose the selected program was in abeyance this morning, pending the decision of several owners as to whether they would send their horses in, depending upon the condition of the track. It had been definitely decided to call off the 2:05 and 2:07 pace and the 2:16 trotting event.

How It Happened.

Mrs. Flatleigh—"John, the janitor discovered this morning why we had no heat last winter."

Mr. Flatleigh—"Indeed?"

Mrs. Flatleigh—"Yes, he wanted to burn some papers this morning and discovered that there is no furnace in the building."—Puck.

HEAVY TRACK FOR LAST DAY OF THE FAIR

RAIN IN THE MORNING THREATENED TO POSTPONE ALL EVENTS.

Automobiles Used on Track to Get It Into Condition For Program Which Started at 1:45.

A steady downpour of rain yesterday morning diminished the attendance at the Licking county fair and at 11 o'clock there was talk of calling off the races on account of the heavy condition of the track. Later the rain had ceased and the officials in charge of the races decided to see what could be done in the way of putting the track in condition. Scores of automobiles were impressed into service and were driven around the course and at 1:30 the track was in a fair condition. Before the races were called at 1:45 o'clock nearly 12,000 people had passed through the gates and although it was somewhat cool the racing program was very enjoyable.

The three postponed races of Thursday were given and two heats in the 2:16 pace scheduled for Friday, being called on account of darkness the purse being divided among the money winners according to the way they stood at the end of the second heat. After the finish of the first three races it was 3:50 and several horses came out upon the track and began scoring. The clerks in charge of the judge's stand did not have authority to take the entry money of the horsemen for the 2:16 pace and some delay was occasioned until the committee in charge of the races could be found when it was decided to give the additional race.

Had the weather been proprietous there is no doubt but that one of the largest crowds in the history of the Licking county fair would have been present. One of the largest and best field of horses ever at the local track was present to furnish the races. The fair officials all worked hard to make the annual exhibition a success and they succeeded splendidly but the weather man was against them and as a consequence the attendance was thousands short of what it would have been had the weather been otherwise.

Yesterday's racing summaries:

2:08 Pace, Purse $600

Adioo Guy, ch. s., by Guy Dillon (Heyman)	2	1	1	1
Hazel Armstrong, (Whitesell)	1	3	2	4
Bird B., r., (Stout)	3	4	3	2
Tommy Direct, r. m. (Turney)	4	2	4	3

Time—2:10¼, 2:12¼, 2:12¼, 2:11¼

2:27 Trot, Purse $400.

Hollywood Evelyn, br. m., by Bingara (Barnes)	1	1	1
Vilco, b. g. (Vanatta)	2	2	2
Helen P. (Patterson)	6	3	3
Kate McGregor, b. m. (McGregor)	3	6	4

Fayett Bond, Peter Peiffer, Vanity Fair, Teddy S. Admiral Dewey, Jay Billikin and Starr also started.

Time 2:21¼, 2:22¼, 2:22¼.

2.16 Pace, Purse $400.

Joe Boggs, b. g. by Diatetic (Benadum)	2	1	1	1
Lucy A., b. m. (Case)	1	3	5	4
White Sox, g. s. (Rowlee)	6	5	2	2
Robert Milton, b. g. (Powell)	3	2	7	3

Lady Tilicum, Miss Washington and Barney O'Connor also started.

Time—2:16¼, 2.16¼, 2:15¾, 2:19¼.

2:20 Pace, Purse $400.

Topsy O'Connor, b. m. by Barney O'Connor (Cross)	1	1
Chilton, b. s., (Rowe)	2	4
Bobby O. Burn, b. s. (Burn)	8	2
Molly Rucker, g. m. (Benadum)	5	3

Martha T., George W., Sim W., Bonnie Lee and Fred B. also started.

Time—2:24¼; 2:23½.

The Brownsville band furnished the music yesterday. There was twenty members, under the leadership of Prof. J. E. Mack and they furnished a delightful program of tuneful melodies between heats of the different races. The band is a splendid organization and a credit to the thriving village of Brownsville.

DENISON LOSES TWO GRID STARS BOTH TO RESERVE.

Granville, Sept. 30.—A bomb burst in Denison University athletic circles yesterday when it became known that Gordon ("Chubby") Lang has decided to leave Granville and enter Western Reserve University of Cleveland. He intends to take up the study of medicine, and decided that now was the time to start in with it. He entered Denison from Ashtabula, where he was regarded as an excellent athlete. His career at Granville really brought him out, for he made the football and basket ball teams in his sophomore year and would have made the track team but for parental objections.

This year saw him at his best, and he already was slated for the fullback position where he had been starring in practice. His departure will be greatly felt by all, as he was a hard and faithful worker and had a brilliant career before him.

Sidney Collier, a member of last year's pitching staff on the baseball team, will leave with Lang. He will also be greatly missed as far as the diamond sport is concerned. Both are members of Phi Gamma Delta fraternity.

Livingston has not announced the opening lineup for the game Saturday with Otterbein. It is then lang will play his last game for Denison at fullback.

NEWARK VS. ZANESVILLE.

The Fitzsimmons team will go to Zanesville Sunday at 11:05 a. m. where they will play the Zanesville team Sunday afternoon. This will probably be the last game the Capital City Champs will engage in this season.

FOOTBALL PRACTICE.

The Fitzsimmons football team will practice Sunday morning at Wehrle park. All players are requested to be out as a game is scheduled for the near future.

Sickness lowers earning capacity.

With "Consumers" in Camp, there's good fellowship; too---

Stories of the chase, victories of gun and reel and "Consumers"—all are welcome in the glow of the crackling camp fire. This sparkling, golden brew rounds out the pleasures of the day afield. It's yours for the forethought. Arrange for a supply of

PLACE YOUR ORDERS BEFORE 1:00 P. M. TO INSURE DELIVERY THE THE SAME DAY.

CONSUMERS BREWING COMPANY NEWARK. OHIO.

ANTHRACITE

SAVES LAUNDRY BILLS

HARD COAL makes no dust.

It burns without smoke or soot.

Lace Curtains will keep clean a whole season where HARD COAL warms the house.

Place your order before it is too late to have them filled properly.

Ask Your Dealer

or write to

THE ANTHRACITE BUREAU OF INFORMATION

WILKES-BARRE, PA.

Good Printing is as essential to your business as a clean store. Let us show you.

DON'T WAIT

For cold weather before having your teeth looked after. Decayed teeth will surely ache when exposed to the frosty air and chill winds of winter.

Why put off when delay only adds to the final cost?

If you want to be sure of satisfaction see Shai & Hill.

Open Monday, Wednesday and Saturday Evenings.

BOTH PHONES—LADY ATTENDANT.

SHAI & HILL DENTISTS

SOUTHEAST CORNER PUBLIC SQUARE

—Closed Thursday Afternoons—

MASONIC TEMPLE
Corner Church and Fourth Sts.
CALENDAR.

Newark Lodge, No. 97, F. & A. M.
Friday, Oct. 6, 7:00 p. m. Regular.
Acme Lodge, No. 554, F. & A. M.
Thursday, Oct. 12, 7 p. m. Regular.
Warren Chapter, No. 6, R. A. M.
Monday, Oct. 2, 7:00 p. m., regular.
St. Luke's Commandery, No. 34, K. T.
Tuesday, Oct. 3, 7 p. m. Order of the Temple.
Wednesday, Oct. 11, Tiffin Trip.
Tuesday, Oct. 24, 7 p. m. Order of Red Cross.
Tuesday, Oct. 31, 7 p. m. Regular.
Bigelow Council, No. 7, R. & S. M.
Wednesday, Oct. 4, 7:00 p. m. Regular.

Loyal Order of Moose.
Licking Lodge, No. 499, will meet first and thi d Wednesdays at 7:30 o'clock.

Dancing at Buckeye Lake Saturday and Sunday. 9-30-1t

Are you going to use cement? Buy it of Webb & Webb. Yards 6th and Wilson Sts. 7-12-w-stf

For the best Oak Flooring made see R. B. WHITE. 9-19-tu-th-sat-tf

Take your Prescriptions to the City Drug Store It will be filled by a registered pharmacist. 1-1-t-th-s-tf

Dancing at Buckeye Lake Saturday and Sunday. 9-30-1t

Dr. A. V. Davis, Dentist. Office 36½ W. Main, opposite Advocate office. 9-29-d-tf

Are you going to use Cement? Buy it of Webb & Webb, Yards 6th and Wilson Sts. 7-12-w-s-tf

MAY'S Dancing Academy, Brennan's hall, Fourth and Main street. Beginners class every Monday. Dancing, Tuesday and Saturday. Rosebraugh's orchestra. 29-2t*

Dancing at Buckeye Lake Saturday and Sunday. 9-30-1t

Green dependable clothes cleaner. 9-9-d-1mo

Just received two carloads of Wall Paper—the cheapest store in town—Fitzsimmons & Dallison, 33 South Second street. 3-28tf

Dancing at Buckeye Lake Saturday and Sunday. 9-30-1t

Callander Cleans Clothes Clean.

Dr. C. T. Jury, dentist, 506 Trust building, Auto 2079. 9-2d1mo*

Have Webb & Webb furnish your building materials. Yards 6th and Wilson. 7-12-w-s-tf

Dancing at Buckeye Lake Saturday and Sunday. 9-30-1t

Alpha—the guaranteed Portland cement—R. B. WHITE Lumber Co. 9-19-tu-th-sat-tf

Hats cleaned and reblocked at Green's. 9-9-d-1mo

Callander Cleans Clothes Clean.

Vote for B. G. Smythe, candidate for Probate Judge on the Non-Partisan Judicial ticket. 9-21-tf

Dancing at Buckeye Lake Saturday and Sunday. 9-30-1t

Lumber?
Webb & Webb yards 6th and Wilson Sts. 7-12-w-s-tf

ALL WELCOME
To hear Rev. Mayer, the distinguished lecturer of Elmhurst College who will give his famous lecture on Progressive Church and Sunday School Work at St. Johns Evangelical church in South Fifth street, Monday evening, Oct. 2nd. Rev. Mayer comes to this city with high repute and offers an exceptional opportunity for those interested in any field of religious work. 9-28d3t

Dancing at Buckeye Lake Saturday and Sunday. 9-30-1t

The Boston Safety Fountain Pen given away by Leist & Kingery at their booth at the County Fair, was drawn by Gail R. Keckle, of Homer, O. Mr. Keckley is a teacher in the schools at Homer. 9-30-1t

Drink Chalybeate Spring Water "It's Pure." For samples call 1318 or Bell 741-R. 9-29-d-tf

Cornell Wall Board—for walls and ceiling.—R. B. WHITE Lumber Co. 9-19-tu-th-sat-tf

Prompt service on your lumber orders. When bought of Webb & Webb. Yards 6th and Wilson Sts. 7-12-w-s-tf

Dancing at Buckeye Lake Saturday and Sunday. 9-30-1t

The first requisite of dressing well is comfort. The underwear which is not seen has everything to do with what is seen. No one who is uncomfortable can look well. ROE EMERSON is ready and prepared with a fine showing of underwear—Kenosha, Klosed Krotch, Duofold, Glastenbury Wool, Dr. Dannels Linen Mesh, &c., &c.

Coshocton County Fair.
Coshocton county fair October 3, 4, 5, and 6. Take 8:35 or 10:50 a. m. Penn. train from Newark. A fair worth seeing. 9-30 10-2-3*

Milk and Cream Producers.
The Licking County Milk and Cream Producers Association will hold a meeting on Monday evening, October 2, at 7 p. m. Meeting at the Y. M. C. A. Every dairyman in Licking county is urgently requested to be present. 9-30 d1t

Martin and Rine Reunion.
The Martin and Rine reunion at Fallsburg was a great success. Although the guests were late in arriving, they all were there at noon. The program, which included addresses and music, was well rendered. W. H. Miles and B. G. Smythe were among those who spoke. These officers were elected: President, James Martin; secretary, Howard Rine; music committee, Tad Martin and E. E. Taylor; committee on arrangements, J. W. Martin.

W. C. T. U. Meeting.
The Evelyn Graham union will meet at the First Presbyterian church on Tuesday, Oct. 3 at 2:30 o'clock. All members of the union are urged to attend.

Johns Coburn Show.
Guy Risher, violinist, Pearl street, left this morning for Athens, O., where he will join the J. A. Coburn Minstrel shows. Mr. Risher was with the Coburn shows for two seasons and yesterday received an excellent offer to again join the troupe.

Predict Big Audience.
Manager George Fenberg of the Auditorium stated today that mail orders were coming in from all parts of Licking county for "Robin Hood," which will appear at the Auditorium next Thursday. He predicted a complete sell out for De Koven's delightful comic opera.

Fair Traffic Heavy.
Both the B. and O. and Pennsylvania railroad companies had a heavy passenger traffic out of this city today, due to Licking county fair visitors and concession people returning to their homes.

Lost $480.
A farmer reported to the police last night that he had either lost his purse containing $480, or it was stolen yesterday at the Licking County Fair. The man said the purse was in his hip pocket and he did not notice its loss until he pulled a handkerchief from the pocket.

Police Court.
Four men and one women arrested yesterday on drunk charges were each fined $5 and costs this morning by Mayor Bigbee.

O'Malley Lodged in Jail.
Charles O'Malley of Columbus, brought to Newark last evening by Chief of Police James Sheridan, was arraigned in police court this morning on a charge of stealing three women's coats from the W. H. Mazey dry goods store. O'Malley waived examination and was held to the grand jury in the sum of $500.

Don't Burn Leaves.
Mayor Bigbee issued an order this morning that no leaves were to be burned on certain streets in the city, because of damaging the streets. Tenth street, North Sixth street, Hudson avenue and part of Buena Vista street are the streets were the burning of leaves, the Mayor says, will cause the tarvia or asphalt to be damaged.

Had Fine Trip.
Louis Swinehart has returned home after a pleasant month's visit through the south. He was accompanied by a sister, Mrs. Maggie Elphenstom, and a cousin, Miss Mary Wood of Pittsburgh. Mr. Swinehart visited a sister at Asheville, N. C., and also spent considerable time in South Carolina, Alabama, Georgia and Tennessee.

Forger Settled.
A juvenile forger arrested yesterday for passing a check for $2 on a local bank, was released this morning when he settled the costs in the case and made good for the check. The lad was released pending a promise not to repeat the offense.

Cottage Prayer Meeting.
The Young People's cottage prayer meeting will be held at the home of Pearl Berry, 31 East Channel street, Tuesday evening at 7:30.

Football at Granville.
A large crowd of football fans from this city journeyed to Granville this afternoon to witness the opening game of the gridiron sport at Beaver Field, betwen Denison and Otterbein.

Leg Is Fractured.
While calling at the home of Mrs. S. P. Duley, 128 West Main street, Friday afternoon, Mrs. Mary J. Suter of 27 West North street, fell and broke her left leg just above the knee. Drs. W. C. Rank and W. H. Knauss were called to attend her. She is resting comfortably today.

Birth Announcement.
The stork made a call Friday and left a little son to brighten the home of Mr. and Mrs. W. G. Marsh, of 183 North Fourth street. Mrs Marsh was formerly Miss Lucille Vail, daughter of Mr. and Mrs. Geo. C. Vail of North Fourth street.

Bone Broken by Fall.
While picking apples at her home in Pleasant Valley, Friday, Mrs. John Laird fell from a tree and broke a bone in her left elbow.

K. OF C. MINSTRELS TO BE GIVEN OCT. 26 AT AUDITORIUM.

The members of the Knights of Columbus are planning for a big minstrel show which will be given at the Auditorium theatre on October 26.

Rehearsals will be started tomorrow and the talent secured is of the best. Many local minstrel stars will be seen, and the show is being produced under the direction of the Clifford Show company of Columbus which sends a director to Newark.

Origin of the Grocer.
The modern grocery store is very well known. The origin of its name is not so well known. Several centuries ago arose in England and France a class of thrifty and foresighted tradesmen who went about buying up bargain lots of every conceivable kind of merchandise, just as the modern American buys fire damaged goods and bankrupt stocks. The Frenchman bought "en gros" and the Englishman came to be called an "engrosser." He might handle hardware, thread, dried vegetables or anything else that could be obtained in large lots, and he began to call himself a "grocer" at a time when our sort of grocer was termed a "spicer." From that beginning comes the name grocer as we know it today.

Read the Want Column Tonight.

Obituary

Mrs. Harry Rossin.
Mrs. A. J. Rossin of Thirteenth street received word today of the death of her daughter-in-law Mrs. Harry Rossin, who died at the home of her mother, Mrs. Jackson in Uniontown, Pa., of a complication of diseases.

Mr. Rossin is well known in Newark having graduated from the Newark High school with the class of 1910, and has been located in Springfield as an Adventist minister. Surviving Mrs. Rossin are her husband, three small children, of Springfield and her mother, a sister and brother residing in Uniontown, Pa.

Mrs. Rossin accompanied by her daughter Mrs. Ben White of Coshocton will go to Uniontown to attend the funeral.

J. S. McLaughlin.
J. S. McLaughlin, aged 65 years, died at his home, 103 Valley street, this morning at 6:30 o'clock. He is survived by his wife, three daughters, Mrs. W. A. Ford, Mrs. A. C. Higginbothah and Mrs. W. H. Glaunsinger all of this city, three brothers, Charles and Benton McLaughlin of Utica, O., and William McLaughlin of St. Louisville, O., two sisters, Mrs. Barbara Iden of St. Louisville and Mrs. Elizabeth Jewell of this city and 11 grandchildren. The funeral will take place at 1:30 o'clock Monday afternoon from the Church of Christ and interment will be made in the Barnes cemetery.

Harry Board's Funeral
The funeral services of Harry Board, lineman, who late Wednesday afternoon committed suicide at his home in Laven's Lane, were held this morning, Rev. D. A. Green officiating. Short services were held at the Board home at 9:30 o'clock and the body taken to Pataskala, where services were held from the Presbyterian church at 11:00 o'clock. Interment was made in Pataskala cemetery.

Card of Thanks.
We desire to extend our heartfelt thanks to the friends and neighbors for the kindness shown us during the sudden death of our dear husband and father, Thomas Irwin, also for the comforting words of the Rev. Stukey, for the singing and beautiful floral offerings. Mrs. Irwin and Children. 9-30-1t*

OPENING OF RESTAURANT MONDAY EVE.

The Messrs. Charles and Edward Schaller, proprietors of The Old Homestead in West Main street, will open one of the finest restaurants in Central Ohio Monday evening, inaugurating the event with a table d'hote dinner, consisting of many delicacies, served in numerous courses. The dining hall, on the second floor of the Schaller block, will be opened at promptly 6 o'clock and a splendid orchestra will furnish music. There will also be a program of vocal selections.

The new restaurant is for ladies and gentlemen and will be in charge of Jos. Kuster, Jr., who for years has had the reputation of being one of the best caterers in the state. Mr. Kuster will make a specialty of catering to after dinner theatre parties and dances. At the same time he will maintain a high standard for his menu and will keep the dining room open from 9:30 a. m. until 12 o'clock at night. There will be music at the luncheon hour at noon and dinner hour in the evenig. There will be an augmented orchestra for special occasions.

A specialty will also be made of noonday lunches which will be served from 11 to 2 o'clock p. m. The menu card consists of everything which can be purchased on the market to delight the heart of an epicurean. White waiters will look after the wants of the patrons. The room has been handsomely finished and the Messrs. Schaller and Kuster invite ladies and gentlemen to the opening, a moderate price only being charged for the table d'hote dinner.

SHORT CHANGE ARTISTS WORK SUCCESSFULLY DURING FAIR WEEK.

Short change artists reaped a harvest over the city during fair week, their victims being merchants and clerks. A stranger enters the store usually when the proprietor is out and buys a trifling purchase. He then tenders a large bill in payment. If change is made for $20 the stranger will attempt to "flop" the victim out of ten dollars. If made for $10 he will get five out of it and so on.

One young lady clerk in a North Park Place store was a victim of the "floppers" and lost $5 in the operation. She refused to change a $20 bill and he offered her $10, which she changed. The stranger followed her back to the money drawer and remarked that she could have easily changed the $20. After he left the store she figured out the change deal and knew then that she had lost $5.

She went out to the fair Friday afternoon and serched the grounds in an effort to locate the man but without success.

KNIGHTS TEMPLARS HAVE SPECIAL TRAIN FOR TIFFIN CONCLAVE.

Arrangements were completed this morning with the Baltimore & Ohio railroad company for running a special train from this city to Tiffin, to handle local Knights Templars to the Knight Templars State Conclave at Tiffin, October 11.

Between 50 and 60 Newark Knight Templars are expected to make the trip. The train will start from Zanesville, (the time not yet designated) and will stop here for the local delegation.

Andrew S. Mitchell, the People's Candidate for Probate Judge on the Non-Partisan Judicial Ticket. Vote for him. 9-26-d-1mo

Why Elephants Fear Mice.
It seems almost incredible that so small and harmless an animal as a mouse is able to frighten an elephant almost out of his senses, yet one little mouse in the hay on which they are feeding will stampede an entire herd. In the elephants' native land there are little animals known as chacanas, which feed on a small sour berry of which elephants are very fond.

They live in settlements, something after the manner of prairie dogs, under the berry bushes, and sometimes, when feeding, the elephants trample upon the little towns, and the chacanas in their fright frequently run up the tubes of the elephants' trunks.

Their long, sharp claws catch in the flesh, and they cannot be ejected. The more violently the monster blows through its trunk the more firmly the hooked claws of the little animal become imbedded in the flesh, and inflammation and death are the result. In captivity, therefore, the elephants think they are in danger of the deadly chacanas when they see a mouse and show signs of great fear.

More Labor Than You Thought.
To write a single letter of the alphabet, it is roughly estimated, requires from 200,000 to 300,000 distinct processes, all of which are controlled and directed by the mind. To make the letter O, for instance, takes but a second, yet if all the mental processes involved had to be performed consciously years would be consumed in the performance. First, the making of the O is willed in the brain, setting in motion the activities of thousands of cells in the hearing areas, the seeing areas, the speech motor areas and the muscular motor areas. Hundreds of nerve threads connecting these cells with various cells and nerve threads in the brain are set to work to organize the movement, while other nerve centers attend to the business of furnishing the requisite amount of blood. As a result, the spinal centers are actuated, and finally the smaller nerves in the fingers direct the forming of the O.

Discovering a Star.
Long had he worshipped her at a distance, but his shyness prevented him from proposing.

Then one evening, for the sweet sake of charity, a theatrical performance took place in which the charmer was leading lady and more adorable than ever. Afterward the shy admirer drew near, his love made valiant by the sight of her beauty.

"You are the star of the evening," he said as they stood alone in a corner.

"You are the first to tell me so," said the damsel, with a happy blush.

"Then," he retorted promptly, "may I claim my reward as an astronomer?"

The lady looked puzzled.

"What reward?" she asked.

"Why, the right to give my name to the star I have discovered," said the young man, speaking boldly at last.—Chicago News.

The King's Way.
It was characteristic of the late King Edward VII. that he never showed too much or too little courtesy, but just enough to maintain his reputation of being the most gracious gentleman of Europe. Some years ago, according to the author of "The People's King," his majesty visited Aberdeen and knighted the lord provost. At the luncheon which followed the king sat next to Mrs. Lyon, the wife of the lord provost, and noticed on the table the card denoting her place.

"I must alter this," the king said, smiling on the lady.

With his pencil he effaced the word Mrs. and in its place substituted Lady and graciously handed the card to her newly made ladyship.

Family Harmony.
"I am very easy on my shoes," said the stout lady complacently. "Look at this pair. I've worn them three years, and they're still as good as new. I'm easy on clothes too. There's my tweed—just as fresh as the day I bought it, seven years ago. And hats, gloves, stockings—in fact, I'm easy on everything."

"Except father, eh?" said her daughter quietly, without looking up from her book.

That Settled It.
She—You remind me so much of my brother. He—Indeed! In what way? She—Well, Harry seems awfully fond of me, yet he never offers to kiss me.

After that it was quite unnecessary for her to ring in any of her relatives.—Pittsburgh Chronicle-Telegraph.

Early Astronomy.
Anaxagoras, a distinguished Athenian, in 525 B. C. taught that the sun was not a deity, but an inanimate fiery mass. He also suggested that the moon shone by reflected light and correctly explained solar and lunar eclipses.

Masked Balls.
Henry VIII. introduced the bal masque into England. As this form of amusement gradually spread the people began to hire halls and charge admission fees, and the routs of the court were imitated by the orgies of the mob.

Postal Savings Banks.
All the money the postal savings banks receive they immediately redeposit in national reserve banks and so keep it in circulation instead of allowing it to remain hoarded and hidden.

Of all our infirmities, vanity is the dearest to us. A man will starve his other vices to keep that alive.—Franklin.

People who live in stone houses shouldn't throw glass, either.

Young people need clear complexions

If you find yourself "left out" because of a poor skin, and want a clear, fresh complexion, use

Resinol Soap

at least once a day Wash thoroughly with a warm, creamy lather of it, then rinse the face with plenty of cold water

It does not often take many days of such regular care with Resinol Soap to show an improvement, because the Resinol medication *soothes* and *refreshes* the skin, while the perfectly pure soap is *cleansing* it.

Resinol Soap and Ointment heal eczema and skin eruptions and usually stop itching instantly

"THE WAY TO GO" Ohio Electric Railway

CHANGE OF TIME

Effective

Sunday, Oct. 1, 1916

Limited Trains Eastbound leave Daily except Sunday 8.03, 11:03 a. m. 2.03, 5:03 p. m

Local Trains Eastbound leave Daily 5 30, 6 15, 7 15, 8 45, 9 45, 10 45, 11.15 a. m., 12.45, 1:45, 2 15, 3.15, 4.45, 5.45, 6.45, 9 00, 11.00 p m.

Limited Trains Westbound leave Daily except Sunday, *8·00, **11 00 a m., **2 00, 5 00 p m. *Runs through to Indianapolis via Columbus, Springfield, Dayton, Richmond. **Runs through to Dayton.

Local Trains Westbound leave Daily 6·00, 7·20, 8·20, 9 20, 10 20, 11 20 a m., 12 20, 1 20, 2 20, 3 20, 4 20, 5.20, 6 20, 7.20, 9 20, 11 20 p m.

Newark-Granville Trains will leave Newark hourly from 5·00 a m to 10·00 p m, then 11:15 p. m.; and will leave Granville for Newark hourly from 5·30 a m to 10·30 p m, then 11 10 p m First train each way annulled on Sunday.

B. B. Bell, District Pass. Agent, Columbus, O.

W S Whitney, Gen Pass Agent, Springfield, O.

JOSEPH RENZ
NOTARY PUBLIC, REAL ESTATE AND INSURANCE.
Office N. Park Place over Sperry-Harris Furniture Co., or County Auditor's office
Deeds and Mortgages Written. All business entrusted to me will be promptly and carefully attend to

A Card To The Public

This announcement I am now making I consider, absolutely, the most important I have ever made during my many years as a theatrical manager. By arrangements with Klaw & Erlanger, New York City, I have been able to arrange for an engagement in this city at

The Auditorium Theatre of "ROBIN HOOD"

Reginal DeKoven's masterpiece, and said to be the nation's funniest and most tuneful light opera. The engagement is for

ONE NIGHT ONLY, THURSDAY, OCT. 5TH.

In making this announcement to the people of Newark and vicinity, I most emphatically place myself on record about "Robin Hood" when I say that I know of my own personal knowledge that "Robin Hood" is the BIGGEST THEATRICAL PRODUCTION THAT HAS VISITED NEWARK IN SOME TIME and I am confident that it will please all.

This opera and company has broken all records for attendance wherever it has been given. If you wish to see it, make your reservations quickly; if you delay, you are apt to find that every seat has been sold.

You can rely on my word that "Robin Hood" is a good show and I am proud and happy to be able to offer it to my patrons.

GEORGE M. FENBERG,
Mgr. Auditorium Theatre.

ADVANCE MAIL ORDERS

On account of the great demand for seats for "Robin Hood" and to accommodate both local and out of town patrons, the management will receive and fill advance orders.

Clip out the order blank below, fill out same and mail to The Auditorium, Newark, Ohio, together with cash, express order or money order and a stamped envelope addressed to yourself and the seats you desire will be mailed to you.

Prices
Boxes and First Eight Rows $2.00
Next 15 Rows $1.50
Balcony, First Two Rows $1.00
Balcony, Next Two Rows 75c
Balcony, Next Five Rows 50c

SEAT SALE TUESDAY, 10:00 A. M.

ORDER FOR SEATS
Auditorium Theatre, Newark, Ohio.
(In Order To Avoid Mistakes Give Your Telephone Also)
Enclosed find $..... for which mail me ..... (How Many Seats) seats for "Robin Hood"
Name .....
City Or Town .....
Bell ..... Auto .....

Alhambra
TONIGHT
PARAMOUNT PICTURES
DANIEL FROHMAN PRESENTS
LOUISE HUFF AND LOTTIE PICKFORD.
Sister of Popular Mary in
THE REWARD OF PATIENCE

SUNDAY, ONE DAY ONLY,
Presenting An All Star Cast
CHRISTINE MAYO, JAMES COOLEY, PAULA SHAY & JACK J. CLARK IN
A Fool's Paradise

Monday and Tuesday
Paramount Pictures, Presenting Beautiful
EDNA GOODRICH
—In—
THE HOUSE OF LIES
A Powerful Society Drama

Auditorium
Monday, October 2nd
MATINEE AND NIGHT
—The Musical Jollity—
THE
"FRENCH FROLICS"
—With—
Harry Fields and Lena Daley
Jack O'Malley and Florence Tanner.
20—Fluttering Flappers—20
On the Rose Tinted Elevated
SPECIAL LADIES' MATINEE
Best Seats 25c
PRICES
Matinee 25c, 50c
Night 25c, 35c, 50c, 75c
SEATS NOW SELLING.

Auditorium
Most Wonderful Plays You Ever Saw

Have you seen the Triangle Picture Plays which are shown at this theatre usually on Saturday, or Sunday? They are the very latest word in the production of motion pictures. They show you miles upon miles of wonderful natural country; peoples you have read about only in books. They are not limited by the width or depth of a wooden platform; the whole world is their stage and their geography is limited only by the resources of this planet.

WE HAVE A REAL STAR TOMORROW
WILLIAM S. HART
—IN
'The Apostle of Vengeance'
A Gripping Story of Kentucky Strife, also
ROSCOE ARBUCKLE
—IN
'The Waiters Ball'
—LAUGH, LAUGH, LAUGH—
SOME SHOW, SEE IT.
—NO RAISE IN PRICES—

GRAND THEATRE
SUNDAY
The Shielding Shadow
The Wonder Serial By George B. Seitz, Author of "The Iron Claw"
—Featuring—
GRACE DARMOND, RALPH KELLARD and LEON BARY
First Episode "Treasure Trove" In Two Acts
The Mutilated Hand
Second Episode of "The Yellow Menace" In Two Acts
BRAVER THAN THE BRAVEST
LONESOME LUKE COMEDY
—SUNDAY ADMISSION—
Adults 10c
Children 5c

GRAND
TONIGHT
"BUMPING THE BUMPS"
Ham and Bud Comedy
"THE DIVISION HOODOO"
Helen Gibson
"PAYMENT IN FULL"
Vim Comedy

Everything For Needlework Is Here

IT'S TIME TO PLAN YOUR CHRISTMAS WORK

Our art department is an interesting place as the holiday season draws near, for the new stamped pieces present possibilities of making handsome gifts for a little money. You will find infant dresses, children's dresses, gowns and under-garments of different kinds, boys' suits, laundry bags, scarfs and pillows, collar bags, center pieces, kimonos, envelope combinations, gowns, corset covers, kimonos, aprons, boudoir caps, guest towels.

FINISHED MODELS are displayed throughout the department so you can see before you purchase, how the various pieces will look after they are embroidered.

OUR BUTTERICK PATTERN DEPARTMENT IS SHOWING ALL THE NEWEST ADVANCE STYLES.

The October Delineator and the Autumn Style Book are filled with illustrations of beautiful costumes of all kinds. Each pattern gives a description of the materials required, stating quantities required by using different width materials, instructs you how to lay the pattern on your material, so you can cut your goods to the best advantage, and also tells you how to put the garment together after it has been cut out.

WITH THE PURCHASE OF AN AUTUMN STYLE BOOK AT 25c.

You are entitled to your choice of any 15c pattern in our stock FREE. If you have never purchased a copy of Butterick Fashions, ask the girls in the pattern department about it. In every copy is a coupon, which when properly filled out, entitles you to your choice of any 15c pattern, FREE.

Get a Copy of the October Fashoin Sheet, It's Free.

The W. H. Mazey Company

FREEZING WEATHER SOON!

ARE YOU PREPARED?

Natural Gas

Is a clean, convenient, economical fuel.

OUR FREE INSTALLATION

For cooking and heating stoves, grates and furnaces will assure a comfortable winter for your family.

Hundreds are taking advantage of this liberal offer while it lasts.

Order now and avoid the last minute rush with its hurry and worry.

DON'T DELAY! WINTER IS COMING!

The Newark Natural Gas & Fuel Co.

Took Oil From Cannel Coal; Mr. Hull Describes Industry Which Thrived 60 Years Ago

"My statement relative to the early history of the manufacture of oil from cannel coal which appeared in the Newark Advocate a few days ago, was given to the reporter hurriedly and without opportunity to refresh my recollection relative to those operations in which I possibly took the leading part, now more than sixty years ago," said Mr. Eli Hull this morning. "Since the publication of that statement, I have received so many inquiries relative thereto, not only from people locally but from a distance as well, I have decided to make as complete a statement as I can of those early operations; I do this thinking as I do that the work we began so many years ago will again be revived in the not far distant future.

"In the fall of 1854 I was engaged in teaching a country school in this county and one day I read an article in a Boston paper upon the subject of manufacturing oil and other products from Scotch Bog-Head coal. From this article I

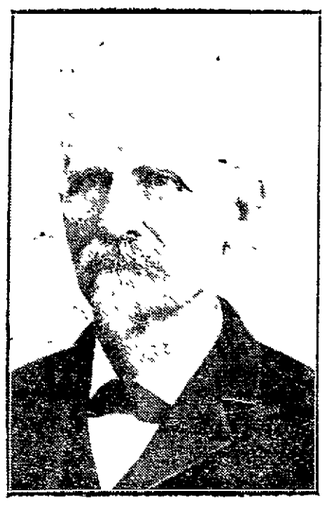

ELI HULL

gathered the information that a man by the name of Downer was at that time importing coal from Scotland and making oil from it. I became greatly interested and also convinced that the cannel coal found in Hopewell township of this county, through the information given in this article was practically the same as the coal imported from Scotland.

"I owned an hundred acre farm, a part of which was underlaid with a four foot vein of this cannel coal which perhaps accounts for the deep interest taken in the subject by me. I at once procured a small sample of this coal and sent it to Mr. Downer of Boston asking his opinion of the coal and in a short time I received from him a favorable report thereon From this little beginning sprang the important business in manufacturing coal oil in Newark from the cannel coal of Ohio.

"Joseph E. Holmes and myself organized a partnership and erected a small work on the canal feeder a few yards south of where the city prison now stands. It required about twenty four hours to manufacture one barrel of oil. Our process was slow but we demonstrated the superiority of our coal over that of scotland and that untold wealth lay in this Licking county material.

"In distilling the oil from cannel coal we obtained all the different products that are obtained today from the petroleum oil taken from the earth through the process of oil drilling, viz. naptha, gasoline, illuminating oil, lubricating oil, paraffine and asphaltum. Of these various products thus derived the only one of value to us, the only one from which we secured an income was the illuminating oil; the others were cast into the waste as of no value and worthless. The illuminating product we sold at one dollar per gallon.

"Although we produced a naphtha and lubricating oil superior in quality to that in use at that time we were unable for more than two years to so convince the engineer or induce him to use our lubricating oil upon the machinery then in use. He informed us that lard oil or sperm oil only, could be used to move machinery. Now coal oil moves the machinery of the world. The gasoline sends millions of automobiles, speeding at terrific rate, naphtha and paraffine are now highly valuable. In 1855 the partnership was reorganized and a man by the name of Nelson Kenyon was taken into the firm and it then became known as the firm of Holmes, Hull & Kenyon. We increased our works on the canal feeder until we were able to manufacture about two barrels (80 gallons) per day of the illuminating oil. We were finally able to make sales of the lubricating oil at exceedingly low price and were also able to make sales of a few dozens of paraffine candles and in general we felt we were doing a pretty fair business Then others started in the business, among the larger of which was The Great Western Oil company, with a refinery in Newark located on almost the identical spot now occupied by the B. & O. passenger depot and with their crude oil works at Flint Ridge nine miles from Newark. In the meantime Holmes, Hull & Kenyon discovered deposits in cannel coal in the Walhonding canal in Coshocton county and in 1857 erected crude oil works on lands obtained in that locality and increased the capacity to 1000 gallons of crude oil per day.

"We shipped the crude oil to Newark where it was refined. During the same year of 1857 Kitridge & Adams of Boston, Calvin Dickey from Pennsylvania and Captain J. C. Lundberg, a native, all having heard of the operations of Holmes, Hull & Kenyon in Ohio, also erected large crude oil works on the lands controlled by Holmes & Co., and likewise shipped their products to Newark where it was refined. I mention these several parties that you may see the rapid growth of this oil producing business. We believe we were engaged in a great, honorable and profitable business. It was no kiting enterprise. It foreran, brought forth and developed the astounding business of petroleum oil and which business in turn has made the wealthiest men in the world today.

"Our enterprise progressed without discouragement until in the summer of 1858, when one bright day, we heard it rumored that oil had been discovered in the earth at Oil Creek, Pa., that by simply drilling a hole in the ground immense quantities of oil in the crude state were being obtained. At that time it was called American oil, by some British oil, and by others St. Jacob's oil and was used to cure most all diseases and especially all forms of rheumatism.

"Shortly after hearing of the discovery of petroleum oil at Oil Creek, Pa., I was selected by the various oil companies in Newark, to go to Oil Creek, investigate the situation and report back to the companies my findings Accordingly I went, arriving at Oil Creek one beautiful morning in October 1858 about ten o'clock and saw what I shall never forget. From a small hole in the earth (and if I be not mistaken drilled by what was called the Corn-Planter Oil company,) I saw pouring forth a black stream of oil, which I was informed was producing 3000 barrels of petroleum in 24 hours. The company had only a few hours before my arrival struck the oil and had not yet the well under control, which was ejecting from the great bowels of the earth a stream of black oil and casting it a hundred feet in the air as it appeared to us. As I stood and gazed at the scene I caught myself saying: we are gone I am ready to report. I arrived home next day, met the companies, made my report, which was very short and sad. Holmes, Hull & Kenyon at once realized that the Great Good Master could make oil for less than one dollar per gallon and in the short period of sixty days our business had gone up a tree where the woodbine twineth. How rapidly it grew, how quickly its fires went out.

"I have always been proud of my connection with the early development of the manufacture of oil and the other products from cannel coal. It was an interesting business and I am strongly of the opinion that in the near future the manufacture from cannel coal of naphtha, gasoline, illuminating and lubricating oil with all the other by-products will again become a valuable and profitable business. A sudden rise, a sudden fall but a business that has only been sleeping and will again in the not distant future wake-up."

Granville

[Special to The Advocate]

Granville, Sept. 30.—Speaking of telephones, a glance at the new Granville list reveals the fact that Denison University has installed a P. A. X., Private Automatic Exchange of its own, which is a fifty capacity board, and a complete plant in itself. Sufficient lines between Granville and Newark have been provided to take care of all traffic and the lines between the two points are carried in lead covered cables. Communications between the two places in consequence, will be no longer at the mercy of the elements. Subscribers at Granville profess great satisfaction with the promise of the first class service which has been made by the company.

In the Presbyterian church tomorrow at 10 a. m. the sacrament of the Lord's Supper will be administered by the pastor, Rev. E. D. Barnes, who will preach in the evening also on the parable of "The Last Prisoner."

Rev. S. W. Hamblen will occupy the pulpit in the Methodist church for the morning service, taking for his theme, "Exalting Christ" There will be no evening service in this house, owing to the pastor's attendance at the Zanesville Conference. All Sunday school workers are urged to attend the afternoon convention in the Presbyterian church at 2:30.

Rev. Millard Brelsford will preach both morning and evening in the Baptist church. In this church the service of worship begins promptly at 10 a. m., the organ voluntary having been concluded at the last tap of the bell.

The Granville Township Sunday School Association will hold a convention in the Presbyterian church, Sunday, October 1st, at 2:30 p. m. The county secretary, Miss Nellie J. Wygant and other good speakers will be present and address the convention. All are cordially invited.

Mrs. Charles Thornton of Alexandria, formerly of Granville, was called to Chicago last week by the death of her little fourteen months' old grandson, the only child of Mr. and Mrs. Tracey Patrick. Readers of the Advocate will remember Mrs. Patrick as Miss Dee Thornton, both she and Mr. Patrick having graduated from Denison only a few years ago.

Rev. Payson Linnell, son of Mr. and Mrs. Albert Linnell of the Lancaster road, whose marriage to Miss Pearl Huston was solemnized on Sept. 27 in Salida, Colorado, arrived with his bride at the home of his parents today. The newly wedded couple will be at home after October 18, at Felt, Idaho.

Miss Elizabeth Morris is again at her home in West Broadway, after a visit with friends in Columbus and Circleville.

Mr. and Mrs. A. C. Fauley, who have spent the summer in Granville and have rented a house in North Prospect street, expect to spend the coming week in Columbus, packing their furniture for removal to the new home in Granville.

Denison opens her football season with a game against Otterbein played on the home field, this afternoon. The weather seems made to order, cool but bright, and a good crowd is cheering the boys to victory.

Beta Theta Pi will be hosts at a social stunt this evening.

The general reception of Denison University faculty and students, held Friday evening in Doane Gymnasium, was one of the most enjoyable affairs of the kind ever held here. The gymnasium was gay with decorations, and with the beautiful costumes of the ladies. An orchestra was in attendance and "all went merry as a marriage bell." In the receiving line were: President and Mrs. C. W. Chamberlain; Dean and Mrs. R. S. Colwell, Miss Wickinden, head of student government, Miss Taylor, president Y. W. C. A. and the new faculty members with their wives.

Mrs W. P. Ullman and her niece, Miss Margaret Seasholes of Shepardson college, went to Columbus this morning and will return tonight.

He Scented It.

"Listen, Joe! We've always been good pals, haven't we?"

"Sure we have, Phil! But the fact is I haven't got a cent either."—St. Louis Post-Dispatch.

HOUSES FOR RENT

That Are Wired for Electric Comfort, Convenience and Economy.

If You Want To Rent a House Phone Us. Phones: Bell 237 Auto 1938

Electric Service in any Quantity at any Time — The Ohio Light & Power Co.

If You Have a Wired House For Rent We Will Advertise It Free Of Charge.

HOUSES

No. Rooms.	Location	Rent Monthly	Phone No. or St. Address
3....	35½ Arcade	$15.00	Phone 1333, Automatic
4....	42 Arcade	$20.00	Phone 1333, Automatic
4....	16½ North Park	$25.00	Phone 1681 Automatic
8....	535 Hudson avenue	$25.00	Phone 7353 Automatic
5....	314½ East Main street	$12.50	Phone 5221 Automatic
5....	308½ E. Main street	$15.50	308 East Main street
5....	42 Poplar avenue	$13.00	Phone 3887 Automatic
3....	99½ S. Third street	$15.00	Phone 3809 Automatic
6....	Belmawr Flat 6	$21.00	Phone 1729 Automatic
3....	Rear Plymouth Church	$10.00	Flat 8
3....	Rear Plymouth Church	$ 8.00	Flat 8
8....	294 North Fourth	$22.00	Phone 7320 Automatic
6....	85 Dewey avenue	$18.00	Phone 5279 Automatic

Our Rental Service Is Absolutely Free to Those Who Have Wired Houses For Rent—PHONE US.

WIRE YOUR HOUSE NOW

It means a saving of dollars to you. Besides you can pay for it in ten equal monthly payments.

IF YOU WANT TO RENT A HOUSE

Phone us and tell us the kind of a house and location you desire. We will help you to secure one that will suit you.

The Ohio Light & Power Co.

NEWKIRK DICKERSON BARBER

MIDLAND MUTUAL MEN

PROTECTING THE CREDITOR

By HARRY S. PARKER, President of the Bankers' Trust and Savings Company, Minneapolis.

"When a man comes to the bank to borrow money it is natural for the banker to ask, 'Do you carry life insurance, how much and in what companies; is it payable to your estate or does it run to some named beneficiary?' Such an inquiry is important as bearing on his financial power, but is vastly more important as showing his trend of mind, and the extent to which he has assumed personal reponsibility; whether he is caring for the present and immediate future only, or whether the range of his vision and activities look to the protection of his estate at his death."

BOY SUFFERS FROM CANCER.

Columbus, Sept. 30.—Physicians at Protestant Hospital yesterday announced the condition of Harry Walker, aged 10, of Senecaville, who was operated on for cancer, was improved. The lad is a son of Mr. and Mrs. Charles Walker.

LADY MACCABEES.

At the last meeting of Newark Review No. 455, Lady Maccabees, the following officers were elected: Lady commander, Lizzie Dewar; lieutenant commander, Jennie Bucy; past commander, Jennie Johns; record keeper, Margaret Long; lady at arms, Bessie Cramer; sergeant, Nina Philips; chaplain, Bessie Peepers; finance auditor, Olive Drumm; picket, Lucrita Morrison; sentinel, Clara Malone; musician, Mary Anderson; color bearers, Sabina Morrison and Leatha Gildow.

Next meeting Monday afternoon. On Thursday evening, Oct. 5th the Review will have a bazaar and dance.

Holland's mines are now producing coal at a rate of about 2,000,000 tons a year.

DRINK DARK COFFEE WHEN THIEF TAKES MORNING'S MILK.

The recent boost in milk prices in Newark has developed a "Milk Thief," who for the past week has been stealing bottles of milk from porches of Hudson avenue residents. The milk "Raffles" goes to work a few minutes after the early morning delivery and has caused many cups of "dark" coffee to be drank.

CHRISTIAN ENDEAVOR RALLY.

A county rally of C. E. societies will be held Sunday afternoon, October 8th in the First Presbyterian church in Newark at 4 o'clock. The object of this rally is to start the campaign for the State Endeavor convention in Newark in 1918.

Every society in the city and county is expected to be represented. This rally will show the county officers whether the state convention is wanted.

The University of London, England, in experimenting with building materials, has built one wall of soft soap and mud.

Monday Will Be The Last of the Regular Five Sale Days at the New Collinwood Addition

FIVE FREE LOTS WILL BE GIVEN AWAY AT

THREE O'CLOCK MONDAY AFTERNOON. TWO LOTS WILL BE AWARDED TO THE HIGHEST SEALED BIDDER. THERE ARE ONE HUNDRED AND EIGHTY-SEVEN LOTS VARYING FROM $122 TO $398 EACH IN COLLINWOOD

Home builders are favored. Purchasers may take advantage of the easy payment plan if they desire. This plan prescribes the payment of five dollars down and five dollars a month on each lot wanted.

Cash sales are preferred. Seven per cent discount will be allowed for cash payment exceeding $60. No interest will be charged until 1917. There are no taxes to be paid until December first, 1917.

Five free lots will be given away at three o'clock Monday afternoon. This will close the regular sale days which have proven very satisfactory. One lot will go to a widow; one to a man with a family; one to build a church upon; one to build a schoolhouse upon; and one to all Collinwood purchasers.

Lots 127 and 129 will be sold to the highest sealed bidders. All bids must be in the hands of Jesse Snelling by three o'clock Monday afternoon.